12 PAGES TODAY

The Portsmouth Daily Times.

12 PAGES TODAY

VOLUME NINETEEN — PORTSMOUTH, OHIO, MONDAY, APRIL 15, 1912. — PRICE THREE CENTS

GIANT LINER HITS ICEBERG, ALL ARE SAVED

(By United Press.)

Canso, Nova Scotia, April 15—The White Star liner Titanic having transferred her passengers to the Parasian and the Carpathia was at 2 o'clock this afternoon being towed to Halifax by the Virginian, of the Allen line. The Virginian passed a line to the Titanic as soon as the passengers had been transferred.

(By United Press.)

Halifax, Novia Scotia, April 15—Held afloat only by her water tight compartments, the great White Star Liner Titanic is slowly crawling towards this harbor. Her passengers have been taken off to other vessels, only to have to face a second ordeal, as they are to be again transferred to the Baltic of the White Star line this afternoon.

The disaster to the Titanic was unparrelled in the history of navigation. The largest, most luxurious and best appointed vessel ever laid down, she seemed proof against any disaster, and it is only to the fact that she is a new steamer that the passengers on board owe their lives.

Hardly another craft afloat could have withstood the terrific shock when the Titanic, driving along at better than half speed although in the midst of ice fields crashed bow on into a great submerged mountain of ice which tore away her steel plated bow.

Only meagre advices regarding the wreck have been received here by the wireless and these have failed to clear up how the accident took place or whether or not there was a panic among the passengers. The wireless of the Titanic picked up the Cape Race station and immediately aid was demanded. The Allen liner Virginian was the first to reach the scene.

Distinguished Passengers

(By Associated Press.)

New York, April 15—The transfer of the 1470 passengers of the White Star steamer Titanic to the steamers Parisian and Carpathia was effected without the loss of a single life, after the great vessel had rammed an ice berg about 600 miles off Halifax late last night.

The accident occurred on the maiden trip of the Titanic, which is the largest vessel afloat. The fact that no lives were lost is attributed to the perfect weather, the sea being absolutely calm.

The Titanic carried 1470 passengers, of whom 318 were in the first cabin, and 262 in the second cabin. The passenger list was a notable one many of the most prominent persons in American life being on board. Included in the list were Col. and Mrs. John Jacob Astor, Alfred Gwynne Vanderbilt, Major Archibald Butt, aide to President Taft, F. D. Millet, the artist, Mr. and Mrs. Isadore Strauss, J. G. Widener, J. Bruce Ismay, managing director of the White Star line, C. M. Hayes, president of the Grand Trunk railway, George Guggenheim and W. T. Stead, besides others of lesser note.

The first news of the accident to the steamer came about midnight when a wireless message was picked up stating that the steamer had hit an iceberg off the coast of New Foundland and was sinking. The accident happened at 10:25 and two hours later the wireless failed. The last words were that the vessel was apparently doomed and was sinking by the bow. The women had been transferred to the life boats, according to the report.

Urgent inquiries sent by the Associated Press to the Marconi station at Cape Race brought nothing beyond the fact that a message had been picked up giving the above appeal for aid.

Taken Off By Rescue Ships

(By United Press.)

New York, April 15—Wireless dispatches from Captain Haddock of the White Star liner Olympic which rushed to the aid of the Titanic say that 20 boat loads of passengers have been taken from the sinking vessel by the Parisian, of the Allen line and five boat loads by the Cunard liner Carpathia. This information came direct to the local offices of the White Star line. A second dispatch said that the Virginian had passed a line to the Titanic and would tow her to Halifax.

Was Afloat This Morning

(By United Press.)

Montreal, Canada, April 15—At 8:30 this morning the Titanic was still afloat and her engines were working. At that hour she was crawling slowly in the general direction of Halifax, and towards the Virginian which is enroute to her.

The Titanic reported by wireless that the women and children had been put into life boats and that they were ready to be lowered at a moment's notice. The weather was clear and calm. The pumps of the Titanic were being worked to the utmost, and while the forward holds were full of water the water tight compartments were holding fast.

The great steel prow of the Titanic crumbled before the impact with the enormous iceberg. At the crash, however, the water tight compartment doors closed automatically. Immediately the wireless appeals for help were sent out and the response was instantaneous.

Loss Will Be Heavy

London, Eng., April 15—A member of the underwriters' board said that if the Titanic reached shore the loss would be approximately $750,000. If she sank the loss would be tremendous. She carried five million dollars worth of diamonds consigned to dealers also several million dollars worth of bonds.

Icebergs have been reported off the New Foundland coast for a week. Last Thursday the Niagara had two holes torn in her by colliding with an iceberg.

Bryan Puts The Wall Street Tag On Harmon

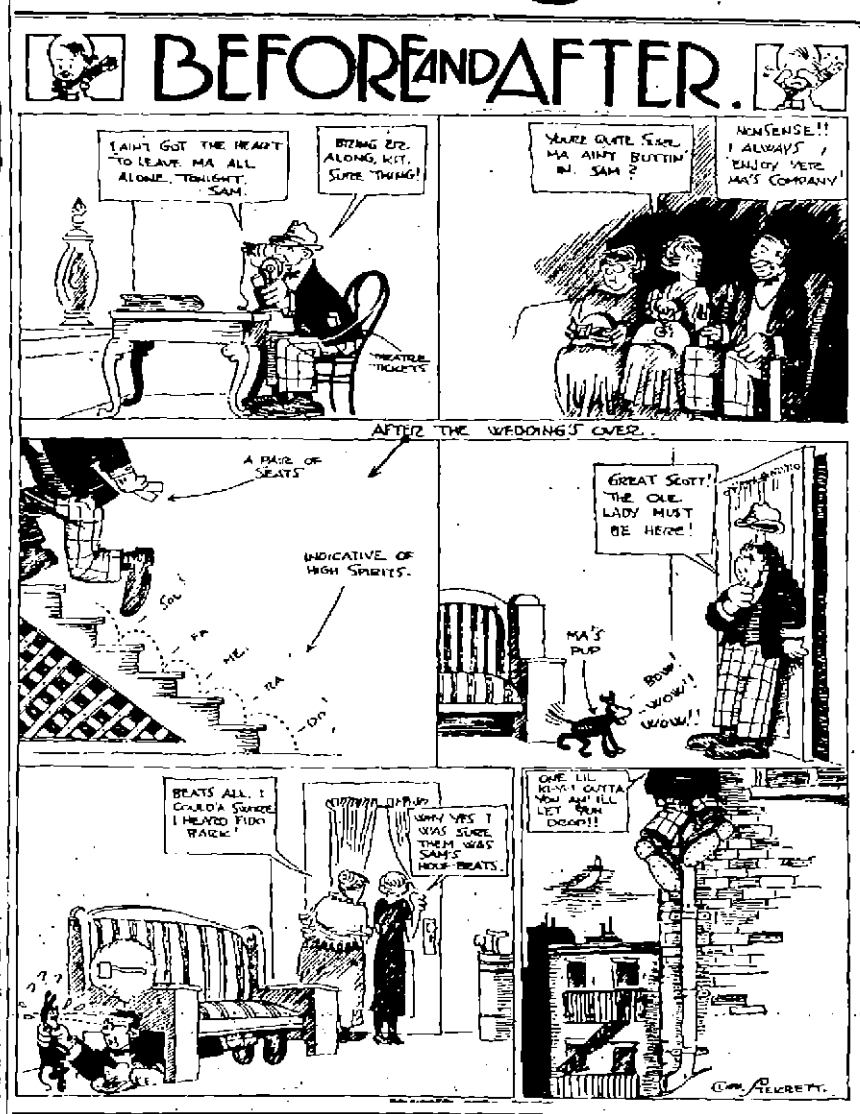

(By United Press.)

Ravenna, O., April 15.—William Jennings Bryan started from Ravenna this morning on a two days' swing through Ohio urging Democratic voters to vote against Governor Harmon and to support Governor Woodrow Wilson of New Jersey in the presidential primaries May 21st

In his Ravenna speech Mr. Bryan charged the Ohio governor with being Wall street's candidate.

Aboard a special train today and tomorrow Bryan will cross the state making a total of 10 speeches, in each of which he will pay his respects to Harmon.

After discussing the Democratic party's opportunity, Mr. Bryan said here concerning the Ohio situation:

"The issue this year is exactly the same as it was in 1896, namely, 'the people versus Wall street.' The tariff question is merely an incident in the present campaign."

Bryan said that James J. Hill, the railroad magnate is one of Governor Harmon's chief supporters.

Bryan closed his speech with an appeal to the Democratic voters to go out and fight Harmon "up to the very hour the polls close."

"He hasn't a drop of progressive blood in his entire body," he explained. "If he was not a candidate himself he would be out working for the candidate most favorable to Wall street. Why does big business want Harmon for president anyway? Because he has always been on their side."

Mr. Bryan then recalled that in 1896 Governor Harmon bolted the nominees of the Democratic party.

A crowd that filled the entire front of the court house yard and overflowed into the street heard Bryan at Ravenna. The streets were lined with farmers' rigs and automobiles. The public schools were dismissed for the occasion.

Tonight Mr. Bryan will be guest at a banquet at the Virginia hotel in Columbus under the auspices of the Jefferson club. At this banquet leading Democrats from all over the state will be present, according to announcement. Mr. Bryan is expected to make a strong plea for a progressive candidate in his address.

Harmon's Manager Made a Reply.

(By United Press.)

Columbus, O., April 15.—Governor Harmon through State Insurance Commissioner Ed H. Moore, his presidential campaign manager, today used a statement replying to William Jennings Bryan's attack upon him at Ravenna this morning. He termed it "vicious and unwarranted." "The most radical Democrats in Nebraska are lined up with Harmon," declared Moore. "They include C. M. Guenther, Bryan's campaign manager in 1908, former Senator William B. Allen, Senator G. M. Hitchcock, Mayor James Dahlman of Omaha, E. B. Andrews, chancellor of the University of Nebraska and John C. Byrnes, chairman of the Nebraska committee."

Got The Habit With Cleveland

(By Associated Press.)

Akron, O., April 15—William Jennings Bryan reached here at noon today and in an address to a large crowd characterized Harmon as one of the greatest reactionaries he had ever known. "I am for Woodrow Wilson because he is a progressive," said Bryan. "I would be for any other progressive that Harmon was opposing but it happens that he is fighting Wilson in Ohio."

"I affirm that Judson Harmon has not changed his beliefs since 1896 when he joined with Grover Cleveland in opposing the candidates of the Democratic party" shouted Bryan amid applause from his audience. "He followed Cleveland into aiding the Republicans in electing their candidate for president and the high priest of protection."

Bryan declared that he was not a candidate for president. He said that he was satisfied in telling the people of Ohio why Harmon should not be their candidate for president.

Charles Zornes, who has been a very sick man with muscular rheumatism, is a little better. He is the electrician in the Seventh street fire department.

ROOSEVELT VICTORY WAS A NOTABLE ONE

(By Associated Press.)

Philadelphia, Pa., April 15—Corrected returns to this afternoon give Col. Roosevelt 54 of the 64 district delegates to the Republican national convention with a possibility that he may get another upon later returns. His supporters will control the state convention that names 12 delegates at large to the national convention.

President Taft carried the First, Second and Third congressional districts in Philadelphia, the Ninth comprising the city of Lancaster and got one delegate in the Fifth. The 20th district is in doubt. Woodrow Wilson made almost a clean sweep. He gets 70 of the 76 delegates.

(By United Press.)

Pittsburg, Pa., April 15—While returns from Saturday's statewide presidential preference primary were still incomplete early today, it was certain that President Taft had won only nine delegates, seven in Philadelphia and two in Lancaster.

The remaining 67 including the 12 delegates to be elected by the Republican state convention went to Roosevelt. The Penrose-Oliver organization received a severe blow in every quarter of the state. John Dalzell, champion of protection, who has been in congress for 26 years was retired to private life by M. Clyde Kelly, who defeated him for the Republican nomination.

On the Democratic side Gov. Woodrow Wilson swept the platter, overwhelming Governor Harmon, of Ohio. Wilson got all but two of the delegates of the state.

Clande West, former city electrician, is threatened with typhoid fever at his home, corner Fourth and Offuere street. His brother, James, is also suffering with stomach trouble.

Mrs. Rebecca Bridges, of 105 Bond street, is quite ill. She suffered a stroke of paralysis Sunday morning.

OPENING DATES IN OHIO STATE

Columbus, April 15 (Special)—Every team in the Ohio State League was represented at a schedule meeting held here today.

The opening days were announced as follows:

April 25—Portsmouth at Chillicothe; Marion at Lima, and Mansfield at Newark.

April 26—Chillicothe at Portsmouth; Newark at Mansfield; Marion at Lima.

April 27—Chillicothe at Portsmouth; Lima at Marion; Newark at Mansfield.

Sunday, April 28—Portsmouth at Chillicothe.

Holiday schedules were fixed as follows:

Lima at Portsmouth on Decoration day.

Portsmouth at Newark on July Fourth.

Newark at Portsmouth on Labor Day.

President Gobleman today has released "Red" Whelen to the Marion team.

POMERENE FLAYED THE OIL TRUST

(By United Press.)

Washington, April 15—A dramatic appeal that congress go on record as demanding criminal prosecution of the recently dissolved Standard Oil and Tobacco trusts, was made to the senate today by Senator Pomerene of Ohio. He supported a resolution which he prepared calling for the criminal prosecution of the two corporations.

"Examination of the opinion of the supreme court in these cases will convince any fair minded man that the court was of the opinion that these two companies knowingly, deliberately and defiantly violated the law," said Pomerene. "What excuse can be given for failure to prosecute the officials of combinations who have thus violated the laws of the land. It is not a case of uncertainty of the law. It is a case of open defiance of the law."

Tinner George Russell, who recently had a leg fractured by a horse falling on him, was taken suddenly ill with stomach trouble at his home on Third street Saturday evening. He was still in a precarious condition Monday morning.

PLANNING FOR REFORMATORY

(By Associated Press.)

Columbus, O., April 15.—Secretary of State Graves, Auditor of State Fullington and H. H. Shirer, secretary of the state board of charities, comprising the women's reformatory commission, will go to Marysville tomorrow to meet George F. Mills of Toledo, to discuss plans for the building of the new woman's reformatory which will be located there.

MINERS VOTED TO ACCEPT SCALE BY BIG MAJORITY

(By Associated Press.)

Indianapolis, Ind., April 15—The compromise wage agreement reached between the bituminous coal operators and the United Mine workers has been approved by the miners by approximately a majority of from 200,000 to 250,000. This estimate was based by the tellers on the compilation of returns on the referendum vote today. The final figures will not be made known until tomorrow. The compromise provided for an increase of 5 cents a ton for mining screen coal, 3 cents per ton for mining unscreened coal and 5.26 per cent increase for day work.

(By United Press.)

Columbus, O., April 15—Erwin Perry, secretary and treasurer of the miners, indicated today that the final vote of the miners would show four-fifths of them had agreed to the new wage scale agreement.

Following the formal announcement of the ratification of the agreement which is expected to be made by President John P. White, the different interested organizations will call a meeting with the operators to sign contracts for the coming two years. As soon as the contracts are signed the suspension of work which has been in effect since April 1st will be declared ended.

BITUMINOUS WAGE AGREEMENT MEANS.

An increase of $16,250,000 yearly in the pay roll of American bituminous coal operators.

Daily average wage of from $2.50 to $2.65 for 575,000 miners.

Peace in the bituminous mine industry for the coming two years.

LOUISIANA TOWNS ARE SUBMERGED

(By Associated Press.)

Tallulah, La., April 15—As far as the eye can see from the tallest building of the town there is nothing but a waste of waters, the flood pouring in from the break in the Mississippi levee at Alsatia. It is racing through the streets of this city like a mill race, and is spreading over a wide expanse of territory. Two miles from Tallulah the water is up to the cross pieces on the telegraph poles along the Iron Mountain railway, and in other places the poles are completely submerged. It is impossible to estimate the damage done to the great section in Northeast Louisiana that is under water.

Wheat Is Panicky

(By Associated Press.)

Chicago, Ill., April 15—Buyers and sellers were alike whipsawed in the wheat market this morning. The market shot up, then down and then up again in a short space of time, the range in price being over 4 cents.

CRISIS COMING IN MEXICAN AFFAIRS

(By Associated Press.)

Washington, April 15—The sharp note of warning sent by the state department to both factions in Mexico warning them that further outrages against American citizens will not be tolerated by this government, is believed to have brought the relations of the United States and Mexico to a critical point.

It is recalled that just such a message preceded the Spanish war, it culminating in the famous message that President McKinley sent to congress in which he alluded to "the intolerable conditions that are existing at our doorway."

It is regarded as certain that intervention will follow failure of the Mexicans to give heed to the warning.

(By Associated Press.)

Washington, April 15—In response to an appeal from the consul at Gundalajara, President Taft has authorized the sending to him of 150 rifles and 50,000 rounds of ammunition for the purpose of arming American citizens in that section.

Argue Motion In Andrews Case

(By United Press.)

Columbus, O., April 15—Counsel for Senator D. R. Andrews, of Ironton, appeared in common pleas court today before Judge E. B. Dillon to argue their motion for a new trial for the convicted senator. Judge Dillon took the case under advisement.

Andrews' attorneys alleged misconduct on the part of the jury in making an experiment with the dictagraph and error in the record.

The bribery trials will be resumed May 6th, according to an announcement made today.

LIGHTNING CAUSED IT

(By Associated Press.)

Alliance, O., April 15—Alarmed by a flash of lightning, Mrs. Melinda Grimes dropped a lamp she was carrying. It exploded, setting fire to her dress and burning her so badly that she died in a few hours. Her husband and a son were also badly burned in trying to save her life. The house was destroyed.

How's that? Goin' down t' see th' organization of th' Teddy Club? Well yes, I guess so. Kind o' curious t' see what Jimmy Garfield looks like anyway. An' oh yes, my old friend "Sherm" Eagle is in town too. I want t' see him also. How's that? weather? Sure. Here you are:

Ohio—Showers tonight or Tuesday; cooler.

Kentucky—Showers tonight; Tuesday cooler.

TAFT SENDS IN MESSAGE

(By United Press.)

Washington, April 15—President Taft in a special message urged congress to appropriate $798,000 for the repair of levees and the relief of flood sufferers in the Mississippi valley.

Three children of Oscar Foster, of Carey's Run, are seriously ill with diphtheria.

MUST PAY WILLIS FEE

(By Associated Press.)

Columbus, April 15—The state tax commission today held that where an incorporated company increases its capital stock in the six months next preceding May first, it is not exempted from paying the Willis tax fees.

Five of Oscar Foster's seven children are now laid up with diphtheria at his home on Carey's Run.

THE DAILY TIMES
Subscription, per year $5.00
THE TIMES PUBLISHING CO.
Chillicothe and Front Sts
Julius Harsh.....Editors
R. E. Taylor.....
George M. Taylor.....Managing Editor
Frank Switalski, Jr.....City Editor
Entered at Postoffice at Portsmouth, O., as Second Class Mail Matter.

THE MARKETS

NEW YORK STOCKS.
(By Associated Press)

New York, April 15—The last sale of stocks today was:
Amalgamated Copper, 83⅝.
American Beet Sugar, 60⅞.
American Sugar Refining 127¾
Baltimore & Ohio, 107⅝.
Chesapeake & Ohio, 80⅞.
Illinois Central, 130.
Louisville & Nashville, 161.
New York Central, 118.
Norfolk & Western, 112⅝.
Pennsylvania, 125½.
United States Steel, 71⅞.
United States Steel, Preferred, 113.
Western Union, 82¾.

GRAIN MARKET.
OPENING.

Chicago, Ill., April 15—Wheat: May ,110 to 110½; July, 106½ to 107; Sept., 103¾.
Corn: May, 78½ to 78⅞; July, 78 ½to 78; Sept., 77⅝ to 77.
Oats: May, 58 to 57⅞; July, 55 to 54¾; Sept., 44¼ to 44¾.

CLOSE.

Wheat: May, 111; July, 106; Sept., 103.
Corn: May, 78; July, 77¼; Sept., 76½.
Oats: May, 57⅛; July, 54¼; Sept., 43⅞.

LIVE STOCK MARKET.

Chicago, Ill., April 15—Hogs: receipts, 27,000; market, slow; mixed and butchers, $7.55 to $7.95; good, $7.50 to $7.97; light, $7.50 to $7.90; pigs, $5.00 to $7.21.
Cattle: receipts, 21,000; market, steady; beeves, $5.60 to $8.85; cows and heifers, $2.65 to $7.00; stockers and feeders, $4.30 to $6.65; calves, $5.10 to $6.25.
Sheep and lambs: receipts, 25,000; market, steady; natives, $4.40 to $6.30; ambs, $5.75 to $7.10.

Pittsburg, Pa., April 15—Cattle supply, 92 cars; market, active; choice, $8.00 to $8.40; good, $7 to $7.40; fair, $6.00 to $6.50; veal calves, $7.25 to $8.00.
Sheep and lambs: receipts, 22,000; market, steady; prime wethers, $5.30 to $5.50; good mixed, $5.00 to $5.25; fair mixed, $4.50 to $4.85; lambs, $4.00 to $7.25; spring lambs, $8.00 to $12.00.
Hogs: receipts, 25 double deck; market, active; prime heavy, $8.15; medium, $8.15; heavy yorkers, $8.15; light yorkers, $7.50 to $8.00; pigs, $6.75 to $7.00.

To Install Officers

The recently elected staff of officers of the local Nest of Owls will be installed at the regular meeting of the lodge Monday night, when several more candidates will also be initiated.

Judge Dow James has been selected as the installing officer, and that means the job will be done up brown.

Mrs. Hester Elliott, aged 86, widow of the late Buena Vista farmer, Alex Elliott, suffered a paralytic stroke at the county infirmary Sunday morning and is now in a dying condition. Mrs. Elliott has been an inmate of the institution several years and suffered a slight stroke once before.

GARFIELD HERE; SURE THAT TEDDY WILL WIN

"I firmly believe that Mr. Theodore Roosevelt will be renominated at the Republican national convention to be held at Chicago. Not only will he be nominated, but the people will triumphantly elect him in November."

That's the confidence that James R. Garfield, former secretary of the Interior, has in the Terrible One.

Mr. Garfield, who is to speak at Kendall's hall this evening, gave that answer to a query put to him by a Times representative concerning the chances of the mighty hunter.

He arrived here at 3 o'clock this afternoon, and was met at the depot by Carl N. Hansen, local Roosevelt campaign manager, Phil M. Streich, who is a Roosevelt man from top to bottom, and Oscar McMannus, cashier of the First National bank at West Union, and the original Roosevelt man of Adams county.

Mr. Garfield, who is a splendid type of man, is all enthusiasm and stated that the sentiment expressed by the Republicans of Pennsylvania at the state wide primary on Saturday, would sweep the country. He said: "Where the Republicans have had a chance to express their preference, Mr. Roosevelt has won out handsomely. And, mark you, he will do the same thing in Ohio. I believe that he will have two delegates to President Taft's one in the Buckeye State. I know he will win in the northern part of the state, and I have heard much flattering news from southern Ohio."

Mr. Garfield has just returned from a tour of New Hampshire and Massachusetts, and declares that Roosevelt will win in these states. "The administration in Massachusetts, backed by Senator Crane, were completely swept off their feet when the Roosevelt men succeeded in getting a presidential state wide measure through the legislature. Senator Crane laughed when the measure was introduced and through the influence of the present administration, the measure was placed at the foot of the calendar. They thought it would die a borin' but through the insistence of Roosevelt's friends, it was moved from the bottom to the top and went through with a whirl. And when the primary is held the last of this month, Mr. Roosevelt will whip the administration forces to a frazzle.

"That was glorious news from Pennsylvania. Just before leaving Cincinnati this afternoon, I received authentic information that Mr. Roosevelt will have at least 60 of the delegates, and it may go to 72."

Mr. Garfield, stated to The Times that he would not touch upon local issues, but that he would devote his entire time to a discussion of Roosevelt's principles.

Just before the curtain dropped on the interview, Mr. Garfield said: "Wherever I have been I have found that the professional politicians were against Mr. Roosevelt and were lined up with the Taft forces. That's all right—the common people are with Mr. Roosevelt, and when you have that class with you—what need you care who is against you."

Arriving at the Washington hotel, Mr. Garfield held a hand shaking reception in the lobby. Sherman Eagle, of Gallia county, was there to meet and greet him. So was O. V. Holt, county recorder of Adams county, and a staunch Roosevelt supporter. Comrades D. P. Pratt and J. J. Davidson, wearing Roosevelt buttons, shook hands with the distinguished gentleman as did Judge Frank Lee Sikes and J. B. McCormick.

It was quietly tipped off to a Times man that D. P. Pratt would act as chairman at the Kendall hall meeting this evening. He is one of the best known veterans in this section of the state and is enthusiastic for Roosevelt. He promises to make a speech that will live in history.

The reception over, Mr. Garfield, who is a son of the martyred Garfield, and in many ways resembled his distinguished father, jumped into a waiting cab and was whisked away to the home of Mr. Hansen where he will be entertained during his stay in this city.

The coming of Mr. Garfield to this city has stirred up politics in this neck of the woods. The anti-administration politicians of the Tenth district are arriving on the ground, headed by Sherman Eagle, of Gallia county. It is said the politicians who are opposed to the renomination of President Taft held a secret meeting at the Washington Hotel Sunday night and then and there positively decided to place two candidates for the nomination of delegates in the field. It was stated that their names might be sprung at the Garfield meeting tonight. When Mr. Eagle was seen he was not prepared to say a word as to the personnel of the delegates.

Business, And Pleasure Too

Chief Sam Philipps himself will take Millard Fultz to the Cincinnati workhouse, Tuesday. The chief expects to see the Reds and Pirates in the third game of their series.

NEWS FROM POST OFFICE

Carey Roberts is the new mail carrier named by Postmaster Charles Hard for the additional route just allowed by the department.

Mr. Roberts will cover all territory west of Jefferson street. Charles Doll succeeds him as first substitute. Mail was delivered Monday for the first time at East Portsmouth. Clarence Warman having been detailed on the new route. All carriers are urging property owners to put up new house numbers so that they can complete their new route slips

Doctor Is To Move

Dr. J. D. Hendrickson, well known West End physician, has completed all arrangements for locating at Harrisonville and will move Wednesday. Dr. Hendrickson will occupy the Methodist church parsonage at Harrisonville.

Joe Doty, bartender at the Lindell cafe, was called to Rome, Ky., Monday by the dangerous illness of his father-in-law. "Dick" Henry, of the same cafe, is also out of city on account of illness.

Saw The Game.

Dee W. Conroy saw the Reds and the Pittsburg Pirates in Cincinnati Sunday. For a time the Pirates were more pretty with Secret Service.

Sweeping Denial.

The Coke Stack Company entered a sweeping denial to the charges made in Henry Stimson's suit for $10,000 damages for result of a fire in Ironton. The firm claims no injuries resulted from its coke ovens.

Rents Annex.

Grover O. W. Dellenbaugh rented the east half of The White Front building adjoining his store.

HAMMER AND PAINT

It has been practically decided to use white enamel brick, both inside and out, in the proposed new addition to Herman Miller's building, occupied by Jacob P. Findeis' cafe.

Miss Laura Barr's new auto garage at Fourth and Offnere streets is nearing completion. Miss Barr's new Buick machine is expected to reach Portsmouth within the next week.

Architects Devoss and Patterson will open bids Tuesday for the construction of the new building the Bragdon Drygoods Company will erect on West Fourth street. Almost every contractor in the city has submitted a bid.

Mark W. Selby has a force of men beautifying the interior of his elegant home on East Fourth street. The changes planned will entail an expenditure of fully $2,000.

The one-story frame house on John street, next to Schisler's meat shop, is being torn down and a two-story structure will be erected in its stead. It is owned by Mrs. Jenkins of Seventh St.

Miss Mary Peebles is in California and will be home as soon as the repairing and beautifying of the Peebles mansion is complete. She will occupy the home this summer.

BUILDING PERMITS

Building permits were issued on Monday to Mrs. Martha Price for a new 4 room alley house on Hutchins avenue to cost $500, to Mrs. M. Youngman for a $100 addition to her Twelfth street property and to Mrs. John Oakes for $50 repairs to her house at No. 1726 Eighth street.

Charles Whittaker secured a permit Monday for $150 repairs to his property at No. 91 Fourteenth street.

MARRIAGE LICENSES

Robert R. Walker, 21, shoeworker, and Miss Elizabeth Woodruff, 18, both city. Rev. F. W. Chase officiated.

Their First.

A baby boy was born to Plasterer Ben White and wife of Fourteenth street, Sunday. The child is their first born.

Contract Given.

The county commissioners Monday awarded the contract of putting in the stone abutments and twin walls for the new bridge at Lyra, Vernon township, to J. W. Roby, whose bid was $710.50.

Dyer Freed.

Albert Dyer, the South Webster man who created quite a scene at the B. & O. S-W. depot Saturday afternoon, was released from police custody Sunday, friends giving security for his fine.

WITH THE SICK

Mrs. James A. Murphy, of the Biggs House, who has been very ill for some time with blood poison in her left arm, was operated on Sunday and is resting easier.

J. E. Kendrick & Company, of West Second street, received a car load of pop bottles from Pittsburg, Pa., Saturday.

Newton Huddleson, inmate of the soldiers home at Sandusky, is home on a furlough, being called here by the critical illness of his brother-in-law, George Reiniger, of North Chillicothe street, who it is feared cannot recover.

street, who has been very ill with a complication of troubles, is slowly improving. Mr. Bates himself is now in very good health of late.

Marie, young daughter of John Copeland, who has been suffering with a serious attack for some time past, was reported not as well Saturday.

Newton Saunders, of the C. & O. freight office, received word Saturday that his aged parents were slightly improved and so postponed his trip to Falmouth, Ky.

Dr. Fetter Gives Interesting Talk

Taking as his subject the statement of celebrated Pasteurs, that "it is within the power of man to rid himself of every parasite disease, Dr. S. P. Fetter discussed local health problems before the Ministerial Association Monday afternoon.

In part Dr. Fetter said: "Prof. Irving Fisher, chairman of the Committee of 100, says 'Fifteen years can at once be added to the average human lifetime, should attention be paid to the science of preventive medicine.'

"Such possibilities in preventive medicine can only be obtained by the hearty and intelligent co-operation of others of varied calling, particularly the ministers. Attention was directed to recent epidemics and the reasons why they were not properly controlled. Particular attention was called to opposition to quarantine.

The casual relation between water and disease was discussed in detail. It was very clearly shown how such diseases as typhoid, cholera, infantile and epidemic diarrhoea, dysentery, infectious jaundice and intestinal worms may be transmitted by impure water. Phases of tuberculosis problems were considered.

The question of medical inspection of schools was dealt upon at length. Exhaustive and accurate statistics were presented showing the fact that 60 per cent of the school children have some remedial physical handicap. The disabilities range from defects of the brain and nervous system, vision, hearing, throat, teeth, digestive disorders, genital disorders, down through crooked legs to flat feet.

The ministers heartily discussed the paper by Dr. Fetter.

BUFFALO BILL COMING

Buffalo Bill's Famous Wild West Show is to pitch its mammoth tents in Portsmouth next month. D. F. Lynch arrived in the city Monday and put in the afternoon looking for a suitable lot. The show will likely get a site in East Portsmouth.

JUST BEAT THE STORK

Ten minutes after Lynn's ambulance had rushed her to Hampstead hospital Miss Lucitel Irving gave birth to a baby girl Saturday evening.

The young mother since last August has been employed, as housekeeper for John Morris, the Massie block barber. A well known young farmer of the West Side is the father of her child.

The plight of the young woman is a rather sad one for her parents and all of her relatives have apparently abandoned her in the hour of trouble. She is a native of Friendship.

OBITUARY

Rainey

J. C. Rainey received a telegram Sunday announcing the death of his father, J. N. Rainey, which occurred Sunday afternoon at the home of his daughter, Mrs. Nellie McClannahan, of Cincinnati, with whom he has been making his home for the past three years.

Mr. Rainey is well known here, where he made his home for many years. His wife died five years ago and her death had its effect upon his health, which has rapidly failed.

Mr. Rainey was 75 years of age and is survived by six children: Mrs. Maud Quinlan, of Huntington, W. Va.; J. C. Rainey of this city; Jerry and James Rainey of St. Louis; Mrs. Jennie Hackworth, of Pullman, Ill., and Mrs. Nellie McClanahan, of Cincinnati.

He was a prominent member of the lodge of Red Men, Odd Fellows and the White Rose Council of the Daughters of Pocahontas.

No definite arrangements have been made for the funeral. The remains will be brought to this city, Wednesday, and taken to the home of J. C. Rainey, of 79 West Third street, where the services will be held.

Christena Gleim.

The death of Christena, wife of Adam F. Gleim, occurred at 3:30 o'clock Sunday morning at her home at Wheelersburg, Ohio. Mrs. Gleim was stricken with paralysis January 12, 1910, from which she never fully recovered. Just four days ago she was suddenly and seriously taken sick with double pneumonia and toxemia.

She was born in Harrison township, Scioto county, Ohio, February 10, 1854, and died aged 58 years, 2 months and 4 days.

She was the daughter of Gotlieb and Sophia Kuhner. She was a fond wife, loving mother, and hers was the passing of a sweet christian life, which has ever been devoted to their happiness and welfare. Among her friends she was a great favorite. Her friendly kindness won her the friendship and good will of all who knew her. For many years she had been a sincere and devoted member of the German Lutheran church, a true and earnest follower of the Master.

She was married to Adam F. Gleim January 15, 1874, and is survived by her husband and six children: Anna, Tena, Adam, Henry, Cora and George and son Carl preceded her in her journey; also a sister, Mrs. Sophia Gleim, and three brothers, John and Edward, of Bloom Swith, and Gotlieb, of Muncie, Ind., besides a host of loving friends to mourn their loss. Funeral services will be held at the German Lutheran church of Powellsville, Tuesday at 9:00 a. m., standard time, by Rev. Fleuger.

She fully realized her condition from the beginning, and just before she passed away she bade the family all a loving farewell and said she expected to meet them all in heaven.

Chester A. Irvin.

Chester Arthur, the 11-day-old child of Mr. and Mrs. John Irvin, of 78 West Ninth street, died at 9:30 o'clock last night of pneumonia. The funeral will take place tomorrow afternoon at 3 o'clock.

Small Boy Dies.

The 7-year-old son of John Brown, a farmer residing near Bloom Swith, died last evening about 7 o'clock. He was taken suddenly with bowel trouble yesterday and continued to grow worse as the day progressed. The doctors could do nothing to stop it, and death ensued.

The banquet given by the Tribe of Red Men and Daughters of Pocahontas of Harden, at their wigwam in that village, Saturday night, was a great success. A splendid crowd was present and were delighted with the excellent program rendered preceding the banquet and installation of officers.

Harry Mitchell, who for five years has been located in Oklahoma, arrived in the city Sunday to remain two weeks with relatives. He likes the Southwest, as he has a claim there, which is coming along nicely. He was formerly employed as a cutter by the Selby Shoe Company.

Editor Portsmouth Daily Times:
Please announce my name for Delegate from the Tenth Congressional District of Ohio, to the National Republican Convention to be held in the city of Chicago, June 18, 1912.

GEO. L. DAVIS

We are authorized to announce
ALFRED H. RICHARDSON
as a candidate for
CLERK OF COURTS
Subject to the action of the Democratic primaries of May 21st.

We are authorized to announce
BURLE BURKE
as a candidate for
CLERK OF COURTS
Subject to the action of the Democratic primaries of May 21st.

FULLERS
Undertaking & Embalming
First class Ambulance Service. Calls answered promptly, day or night.
Night Phone 485—Res. 25 W. 4th St.
PHONES 98.

F. C. DAEHLER CO.
Funeral Directors
—AND—
UNDERTAKERS
BOTH PHONES

SAFETY AND SERVICE

These two words will explain to you the growth of this bank.

The depositors of a financial institution are first interested in the safety of their funds, and after satisfying their minds as to this, they want to know what service it can render them.

This bank is almost fifty years old and during that time has faithfully accounted for every dollar entrusted to it and today stands as one of the strongest banks in Southern Ohio.

With the thousands of little details which make up the large business of this bank, one detail which is never overlooked is keeping a watchful eye on the little things which mean so much to the comfort and convenience of depositors.

That is why this bank satisfies, why its depositors introduce their friends here.

Your business, large or small, will be welcome.

The First National Bank
ESTABLISHED 1863.
Capital and Surplus $400,000.00
Resources over $2,000,000.00

POLITICAL ANNOUNCEMENTS

We are authorized to announce
W. T. McCARTY
as a candidate for
SHERIFF
Subject to the Democratic Primaries.

JOHN F. ECKHART
Candidate
COUNTY SHERIFF
Would appreciate your support at the Republican Primary, Tuesday, May, 21, 1912.

We are authorized to announce
GEORGE L. GABLEMAN
as a candidate for
PROBATE JUDGE
Subject to the action of the Democratic primary.

The support and influence of the voters of Scioto county are hereby solicited for
FRANK L. SIKES
Candidate for
PROBATE JUDGE
All favors will be highly appreciated.

We are authorized to announce
JOSEPH L. SWITALSKI
as a candidate for renomination as
COUNTY RECORDER
Subject to the action of the Democratic primary, May 21.

To the Voters of Scioto County:
I wish to announce that I am a candidate for re-election to the office of
PROBATE JUDGE
of this county and will be very thankful for your support for the same.
THOMAS C. BEATTY

We are authorized to announce the name of
THOS. C. PATTERSON
as candidate for renomination for
COUNTY AUDITOR
Subject to Republican primaries to be held May 21, 1912.

We are authorized to announce
J. H. RYAN
as a candidate for
COUNTY SURVEYOR
Subject to the Democratic primary.

I respectfully solicit your support for the Democratic nomination for
COUNTY SURVEYOR
Your votes will be appreciated very much. Primary May 21, 1912.
GROVER C. KINLEY
Present Deputy Surveyor)

I will be a candidate for Republican nomination for
COUNTY SURVEYOR
at May Primaries.
Your support is respectfully solicited.
CHAS. NOEL

HARRY H. MITTENDORF
Candidate For
COUNTY TREASURER
Your support will be appreciated. Republican Primary May 21, 1912.

J. F. STRAYER
Candidate For
COUNTY TREASURER
Your support will be appreciated. Republican Primary May 21, 1912.

EMORY F. EVANS
Candidate for County Treasurer, Republican Primaries May 21, 1912. Your support will be appreciated.

MAURICE J. CALDWELL
Candidate For
TREASURER, SCIOTO COUNTY
Republican Primary May 21, 1912
Your support earnestly solicited.

To the Voters of Scioto County:
I respectfully solicit your support for the Republican nomination for Treasurer of Scioto County, Primary May 21, 1912.
ELMER W. HEISEL
(Present Deputy Treasurer)

JOS. T. MICKLETHWAIT
Candidate for Republican nomination for
PROSECUTING ATTORNEY
Republican primary, Tuesday, May 21.
Your support will be greatly appreciated.

WILLIAM J. MEYER
Candidate for Republican nomination for
PROSECUTING ATTORNEY
Primaries, May 21, 1912.

GEO. W. SHEPPARD
CANDIDATE
Prosecuting Attorney
Please give me your support, Republican Primary, May 21, 1912.

The undersigned is a candidate for renomination and re-election to the office of
PROSECUTING ATTORNEY
of Scioto county, Ohio. Your support is hereby respectfully solicited.
Democratic Primary May 21, 1912.
HORACE L. SMALL

EDGAR G. MILLAR
Republican candidate for
PROSECUTING ATTORNEY
Your support solicited.

To the Democratic voters of Scioto county I respectfully solicit your support for
COUNTY COMMISSIONER
At the primaries, May 21.
H. H. HANSGEN

WILLIAM BENNETT
I respectfully solicit renomination for
COUNTY COMMISSIONER
at the hands of the Democratic voters.

We are authorized to announce
DANIEL EGBERT
as a candidate for
COUNTY COMMISSIONER
Subject to the action of the Democratic Primaries May 21.

We are authorized to announce
GEORGE S. WILHELM
as candidate for
COUNTY COMMISSIONER
Subject to the action of the Democratic primary, May 21, 1912

We are authorized to announce
WILLIAM L. ELLIOTT
as a candidate for
COUNTY COMMISSIONER
Subject to the Democratic Primary.
I will be a candidate in the Republican primary for the nomination for
COUNTY COMMISSIONER
Your support solicited.
J. HENRY ROCKWELL

We are authorized to announce
W. A. McGEORGE
as candidate for
COUNTY COMMISSIONER
Subject to the Republican primaries of May 21st.

THOS. W. WATKINS
Republican Candidate For
COUNTY COMMISSIONER
Primary May 21, 1912.
Your Support Solicited.
Good Roads

My policy: "A Square Deal To Everybody."
WM. M. TATMAN
Republican Candidate for
COUNTY COMMISSIONER
Republican Primaries May 21, 1912.
Your support thankfully received.

To the Voters of Scioto County:—I respectfully solicit your support for county commissioner at the primaries, May 21.
GEORGE H. HILL

For Commissioner.
To the Republicans of Scioto county:—I will be a candidate for the Republican nomination for county commissioner, subject to the decision of the primary next May. I served one term and did my best to give good service. The support of Republicans is earnestly solicited.
PETER BROWN

FRANK CRAIG
FOR COMMISSIONER
I am in favor of good roads and a square deal to everybody. Your support is respectfully solicited. Republican primary May 21, 1912.

I will be a candidate for the Republican nomination for county commissioner at the May primaries. Your support is respectfully solicited.
CHARLES E. WORLEY

J. J. SPENCER
FOR COMMISSIONER.
Candidate for a second term solicits the support of all Republicans at the primary election to be held, May 21, 1912.

ELZA S. COOK
Republican Candidate For
COUNTY COMMISSIONER
Your Support Solicited

We are authorized to announce the name of
WILLIAM WEIDNER
as a Republican candidate for county commissioner, subject to the primaries of May 21st. Your support is respectfully solicited.

JACOB P. KUHNER
Republican Candidate
COUNTY COMMISSIONER
Your support is solicited and will be appreciated.
Primary May 21, 1912.

LOVER OF GIRL WAS SOUGHT BY BROTHERS

Sunday's Irontonian had an article showing that there is trouble in store for the railroad man who went to Ironton with Betty Secrest, their sister. The Irontonian said:

"J. W. Secrest and J. D. Secrest, one of Huntington and one of Portsmouth, brothers of Betty Secrest, of Oak Hill, the unfortunate young woman who died at the Deaconess hospital, following a debauch last week, were here Saturday to see if steps could not be taken to prosecute the man who accompanied the woman to this city and registered at a local hotel as man and wife. Although the name on the register is spelled Chalaghan, the man's name is said to be John W. Coleman, a railroad man running between Russell and Hinton. He was until recently in the N. & W. service, it was said.

"After calling at the hotel and examining the register and learning the facts connected with the girl's sad death, the brothers called upon Prosecuting Attorney Riley, but when they explained to him that the man and girl were neither married, that the girl was of age and that they had been on intimate terms for several years, he informed them that he could not see where any action could be taken against the man, especially as there was no evidence to show that he had caused her death.

"Not satisfied with the opinion of the prosecutor, Messrs. Secrest went to see Attorney Johnson, who also informed them that there was no legal ground upon which the man could be prosecuted under the circumstances."

Leg Is Ground Off By N.&W. Freight

In attempting to board N. & W. freight train No. 747 going east at 5:50 Saturday evening, Ralph Burris, aged 16, missed the step on one of the cars and fell beneath the wheels. His right foot was cut off just above the ankle. He would have been ground to pieces had not the train crew applied the air and stopped the train within a few feet of the accident.

Burris was carried to his home on Plum street, which is near the spot where he was maimed for life. Two physicians were called and the boy's foot was amputated two inches above the ankle. The injured lad had been employed as "door puller" in the open hearth department of the Portsmouth steel plant. He is a son of Mr. and Mrs. W. L. Burris, and just recently reached his sixteenth year.

The accident was witnessed by Willard Lewis and Yard Breakman Gardner, who claim Burris ran out Walnut street as the train approached him and attempted to swing on the end of one of the box cars. The train was in charge of Conductor H. L. Johnson and Engineer Geisel.

Mrs. Havekotte Had Bad Fall

Mrs. William Havekotte, who resides at 67 Gallia street, fell in front of the Lyric theatre Saturday night at 8:30 and was painfully bruised. She fell so unexpectedly that she had no time to protect herself and her face hit the cement sidewalk with much force. She was badly stunned when picked up by Officers Rousch and Albrecht. She was later taken to her home, where a physician looked after her injuries.

Mr. Miller Here.

Attorney Harry W. Miller, who came home Saturday from Washington, will return Tuesday. from Washington will return Tuesday. He expects to spend part of the summer in the River City.

Gives Up Position.

Raymond White, who for the past year has held a clerkship with Wurster Bros., gave up his position Saturday night.

20 MULE TEAM BORAX SOAP CHIPS

Remember:

It's the BORAX with the Soap that does the work

Beware of Imitations There are a great many so-called borax soaps and soap powders on the market, but most of them contain no borax whatever, and those that do contain borax, have such a small quantity, that it has no power to accomplish the results claimed for borax.

The only cleansing power of most soap powders and soap chips depends upon the action of such chemicals as soda. Soda is destructive and corrosive. It destroys the fabric, and rots the clothes.

20 Mule-Team Borax Soap Chips

are composed of only pure and harmless ingredients. There is nothing in these chips but pure borax, perfectly blended with pure soap in the proper proportion of 1 TO 3, 25% borax and 75% pure soap, scientifically blended and Kiln Dried, so that the cleansing effect of borax is given to the highest degree.

20 MULE-TEAM BORAX SOAP CHIPS will not only make the washing easier and the clothes whiter, but because of the borax in the chips they cleanse hygienically, for it is well known, borax purifies as well as cleanses. No other soap or soap powders necessary.

ORDER FROM YOUR GROCER

DIAMONDS

APRIL BIRTHSTONE

We are proud of our Diamond sales. Every stone sold has been an advertisement for us. Every stone guaranteed. Save the difference.

W. L. WILHELM

Jeweler and Optometrist.

New Mills Started Monday

Without the slightest kind of a hitch the three new sheet mills in the plant of the Portsmouth Steel Company were placed in operation Monday morning, giving employment to 150 skilled workmen.

Six sheet mills are now running smoothly with the order books well filled with orders. The new plants operated today for the first time are the 66 and 48-inch mills.

SOCIETY WON'T TOLERATE CATARRH

Get Rid Of It!

There is one sure way to banish catarrh, and along with it the disgusting symptoms, such as hawking, snuffing and spitting.

Breathe HYOMEI, that's all you have to do. Breathe it a few minutes a few times a day. Breathe it deep into the lungs and see how quickly the sore, germ-ridden membrane will clear up and inflammation vanish.

HYOMEI is pure, antiseptic air, it does not contain morphine, cocaine or other habit forming drugs. It is made from Australian eucalyptus and other antiseptics and is rigidly guaranteed for catarrh, asthma, croup, bronchitis, coughs and colds. Complete outfit (inhaler and bottle) $1.00. Separate bottles, if afterward needed, 50 cents, at Wurster Bros., and druggists everywhere.

Buy Refrigerators at Hibbs'.

TO ISSUE NEW DIRECTORY

Mike Roach, well known printer, is preparing to issue a new telephone directory which will contain the names and numbers of saloonkeepers, brewery agents and liquor men exclusively.

The return of saloons to Portsmouth has had the effect of greatly increasing the number of telephone subscribers, and as no new directory had since been prepared it has caused all sorts of confusion.

The chief operators of the telephone exchanges daily receive inquiries regarding the numbers of such new places, and it all has tended to increase and complicate the work of the operators generally. The idea of a separate directory first occurred to Mike and he was complimented upon it by President W. R. Fee of the Home Telephone Company. It is expected to be ready for use within the next few days.

May Oil Streets.

Joe Schneider, local agent and distributor of The Prime White Oil Company, of Oil City, Pa., is figuring on making a proposition to the city to sprinkle the streets of the city regularly every week and at a cost that will not exceed that of sprinkling with water. The use of oil will keep the streets in far better shape than now.

"SPECIALIZE" It's The Only Way

This is assuredly an Age of Specialization, and you will never find smart people buying combination machines, to do a great variety of work, because they are the most expensive, unsatisfactory, and don't do any one thing right. The same thing is true in regard to stoves and ranges, and as the famous and reliable "Equity" Gas Ranges are the most popular in the world today, it is for the sole reason that they were specially and scientifically built for the consumption of natural gas alone. A range built to burn artificial gas won't prove a success for natural gas.

If a "Combination" Stove or Range could be made to safely burn coal and gas successfully, it stands to reason that The Portsmouth Stove and Range Company would make them also. But it cannot be done.

"Specialize." It's the only safe and sure way.

Striking Thoughts In Bigelow Sermon

In his sermon at Bigelow Sunday night Rev. Alfred Hughes took a fall out of the people, whether Christian or not, who wish to fly before they can walk.

Incidentally he took issue with the verbiage of Isaiah when he wrote, in his fortieth chapter, of "flying as eagles." He had no doubt Isaiah had the right thought, but nevertheless he was guilty of one anti-climax, and some harm had resulted from it during the ages by men and women insisting on flying before they were even good walkers. The plodders are the ones who ultimately arrive and stay.

"Revivals of religion are all right," he said, "but the flying must be followed up with much judicious plodding. The same holds good in politics and business. If this country is not to go on the rocks in the future the children of both sons must be taught how to become honest voters. Unfortunately they have been taught that flying is the thing, and not plodding. The harvest will prove the mistake of want to get rich quick. Even if riches are desirable the only way to retain them is to plod. There was fine song service.

AUTOIST COMES WITH DENIAL

Director of Public Safety Hutchins is prepared to defend his reputation as a driver of automobiles against all comers and he resents the attack made upon said reputation in an item that appeared in Saturday's Times. This item said that Mr. Hutchins and a street car touched noses at Third and Chillicothe streets when they disputed the right of way to the street. This the director denies and brings Si Straus, Henry Faivre, John Rapp and other men of veracity to substantiate his assertion. According to all of these gentlemen Hutchins and his car were in front of the Salvage store and the street car was at Third and Chillicothe, and that was all the nearer they were to a collision.

Eye witnesses declare also that Director Hutchins can call upon them to sign a recommendation for a chauffeur's license, if he needs one.

THIS IS IMPORTANT

The Pure Drug Co. Desires to announce that It is the Agent for Thompson's Barosma, the Money-Back Kidney and Liver Cure.

There are hundreds of people, young and old, right here in Portsmouth are taking medicines for various ailments, who do not even suspect that the kidneys are to blame.

These sufferers do not know that in all probability their kidneys are all clogged up, are inflamed or congested, and are unable to properly filter the impurities from the blood.

It is the kidneys that keep the blood pure, and if the kidneys are not in good condition, disease of other organs of the body will surely develop.

Thompson's Barosma will cure any disease of the kidneys, or The Pure Drug Co. will give you your money back.

If you are in ill-health now, and are not absolutely certain of the cause, get a 50-cent bottle of Thompson's Barosma at The Pure Drug Co.'s today. It will tone up your kidneys, liver and bladder in a week.

It is the best investment you can make. It is worthy of a trial on our guaranteed plan. Ask for Thompson's Barosma. The dollar bottle contains more than twice as much as the fifty-cent size.

Buy Equity Ranges at Hibbs'.

Made River Trip.

Prof. D. P. Pratt has returned from a short business trip to Cincinnati. He made the trip on the steamer Greenland and thoroughly enjoyed it.

Blues, Tans, Greys, Browns, anything you want at John Vetter's. 12-3

Is Going East.

Will Altman will leave Wednesday for Boston and Philadelphia on a week's business trip for the Selby Shoe Company.

Clerks to Meet In Eagles Hall

The Retail Clerks' Union have secured a permanent meeting place, having made an agreement with the Eagles, whereby they are permitted to use their hall one night in the week. The charter list is still open and it bears the signature of over 60 clerks.

Theatre Co. At Washington

"The Girl of My Dreams" company is in Chillicothe tonight. Reservations for twenty members have been made at The Washington, Tuesday. The company goes from here to Huntington.

FAREWELL TO CONSTIPATION

The Famous Hot Springs Liver Buttons Are In Town

Well! well! well! Here's joyful news to all who are slaves to constipation and all the miserable ailments that go with it.

All first-class druggists in Portsmouth are glad to supply the public with HOT SPRINGS LIVER BUTTONS, which are almost as well patronized by visitors to Hot Springs as the health-giving baths. Thousands of dozens sold yearly and this is the first year ever advertised. Nothing so good, so perfect acting or so satisfying for constipation or stomach, liver and bowel troubles. 25 cents a box; you'll be Delighted. For free sample write Hot Springs Chemical Co., Hot Springs, Ark.

Wurster Bros. special agents in Portsmouth, Ohio.

Rev. McAfee To Begin Services

Rev. T. H. McAfee of the First Baptist church, will begin evangelistic services at the railroad Y. M. C. A. Monday night and continue throughout the week. The services will begin promptly at seven o'clock.

RIVER NEWS

The river at the local wharf continues falling. Monday the gauge showed 22 feet and reports from headwaters state that all along the watersheds the river is falling. The slight rains Saturday had no effect upon the stage of the river.

Boats due to arrive at the local wharfe Tuesday are:

The Ohio up for Pittsburg at 8 a. m.

The Tacoma up for Pomeroy at 8 a. m.

The Greyhound for Huntington at 2:30 p. m.

Mrs. James T. Bates, of Bond

Suggestive Sign.

A suggestive placard appears on the fence in front of the John Jones lot on Chillicothe street. It reads, "Wholesale realc estate here." As it is near the hole made in the fence by the firemen on the night of the Masonic Temple fire, and Mr. Jones is something of a humorist, the sign probably has some reference to the hole in the fence.

Will Take Communion.

The Catholic Foresters of Portsmouth will approach communion in a body at St. Mary's church next Sunday morning. The Holy Name Society will also receive communion at the same time.

Gun Club Shoot.

The Scioto Gun Club will have a shoot next Saturday afternoon at Scioto ville. The members intended having a shoot last Saturday, but the rain interfered.

Mustarine Conquers Pain

Wurster Bros. guarantees Begy's Mustarine to quickly cure sore throat, pain in chest or back, coughs, bronchitis, pleurisy, neuralgia, earache, toothache, swollen joints, lumbago, cramps in legs, callouses and bunions. Just rub it on. Be sure it's Begy's. 25 cents.

CLUB ELECTS OFFICERS

The Alhambra club held its annual election of officers Sunday, the following officials being unanimously chosen for the ensuing year:

Fred Lorey, president.

Dr. Jackson, vice-president.

George Pressler, secretary and treasurer.

Board of Directors—John Terry, George McMahon, Orlo Hark and Sam Williams.

The Doctor's Question

Much Sickness Due to Bowel Disorders

A doctor's first question when consulted by a patient is, "Are your bowels regular?" He knows that 98 per cent of illness is attended with inactive bowels and torpid liver, and that this condition must be removed gently and thoroughly before health can be restored.

Rexall Orderlies are a positive, pleasant and safe remedy for constipation and bowel disorders in general. We are so certain of their great curative value that we promise to return the purchaser's money in every case when they fail to produce entire satisfaction.

Rexall Orderlies are eaten like candy; they act quickly, and aid in producing a soothing, strengthening, healing influence on the entire intestinal tract. They do not purge, gripe, cause nausea, flatulence, excessive looseness, diarrhoea, or other annoying effect. They are especially good for children, weak persons or old folks. Three sizes, 10c, 25c, and 50c. Sold only at our store—The Rexall Store. Wurster Bros., 419 Chillicothe street.

Seeds!

GARDEN AND FIELD SEEDS, SEED POTATOES AND ONION SETS OF ALL KINDS.

We have a complete line of seeds. They are the best Northern grown, fresh and true to name. Get our prices.

Ohio River Fish Daily.

Jos. P. Schaefer & Sons

216 Market St.

BOTTLED IN BOND T. W. SAMUELS

Nelson County, Kentucky, The finest whiskey made in the world.

S. M. DENISON

Distributor

Chillicothe, Ohio.

Whiskies

Bottled In Bond For Medical Use

Melwood, 8 years old, per qt.	90c
Green River, per quart	$1.00
T. W. Samuels, per quart	$1.00
Helen Brook, per quart	$ .85
Duffys Malt, per quart	$ .90
Guckenheimer, per quart	$1.00
Golden Wedding, per quart	$1.00
Lynchburg, per quart	$ .80
Pure Crab Cider, per gallon	$ .65

Home Phone 1114.

Orders delivered to any part of the city.

C. E. CROPPER

174 East Eleventh Street.

THIS IS BEER WEATHER

So give us a call. The only place in Portsmouth to get the celebrated John Hauck's Draught Beer. We also handle Hauck's bottle and deliver by case or dozen.

WINTERS & BROWN

Corner Second and Market Sts.

HOME PHONE 638

Chesapeake & Ohio R.

Schedule subject to change without notice

Trains leave South Portsmouth, Ky., Ferry steamer Chesapeake leaves Portsmouth, O., 30 minutes prior to departure of trains.

West Bound.

In effect July 9, 1911.

No. 1 daily, fast train 7:04 a. m.
No. 3 daily, fast train 1:54 p. m.
No. 7, daily, local 2:14 p. m.
No. 5 daily, fast train, 5:29 a. m.
No. 17 week days, local 7:25 a. m.

East Bound

No. 2 daily, fast train 2:44 p. m.
No. 4 daily, fast train 11:43 p. m.
No. 6 daily, local 11:31 a. m.
No. 8 daily, fast train 12:37 a. m.
No. 16 week days, local 7:15 p. m.

Ticket office, 126 Market street, Washington hotel. Both phones.

D. A. GRIMES, Agent.

Have us call at your residence to demonstrate the DIAMOND SUCTION SWEEPER

Can be attached to ordinary lamp socket

PHONE NO. 50

THE TRITSCHELLER CO.

Reliable Contractors

QUALITY

Above every thing in our SANITARY BAKERY

ADAM PFAU

All kinds of Candies at the

SUGAR BOWL

Gallia and Findlay Streets

Fine Sodas

Purify The Blood

With our popular Sarsaparilla Compound.

Now is the time to take a good Spring Tonic and Blood Purifier, to get rid of the impurities stored in the system from a heavy winter's diet of meats, etc.

If you feel sluggish, tired or worn out, have a muddy, sallow complexion, pimples or blackheads you need this medicine.

It cleanses the blood of its impurities through the natural channels the KIDNEYS AND LIVER.

We have been preparing this compound for the last fifteen years with the same care we do a prescription and can guarantee it to do the work.

Price 75c Bottle.

WURSTER BROS

The REXALL Store

Drugs, Kodaks, Huylers, 419 Chillicothe Street.

A FRESH SUPPLY OF

Martha Washington Candy

EVERY FRIDAY

THE PURE DRUGS CO.

TWO STORES

Eleventh and Hutchins and Turley Building

There's No Straddling

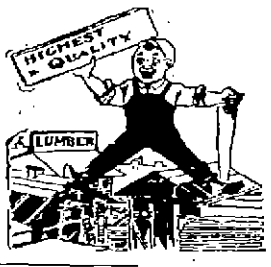

the lumber question here. When we say we sell the highest quality, we mean just that and nothing else. Deal here and you get a square deal. You don't have to be a lumber expert to buy here to the best advantage. Ask those who know.

River City Lumber Co.

BOTH PHONES 137. PORTSMOUTH, O.

SOMETHING NEW

The pure ice cream that's best by test, will be found at THE POLAR ICE CREAM COMPANY, No. 1021 Eleventh Street. We deliver to all parts of town. Home phone B 1199.

POLAR ICE CREAM CO.

DEALERS IN WHOLESALE

TRY A CASE AND GET THE ANSWER

WE DO NOT ADVERTISE OUR BEER

PORTSMOUTH EXPORT

IS IT'S OWN BEST AD.

EVERYBODY'S DOIN' IT.

THE PORTSMOUTH BREWING and ICE COMPANY Both Phones 94

Bonds Are Sold For That New Railroad

Says the Wellston Sentinel:

"J. M. Patridge received a message from B. F. Howland, from London, Eng., stating that the land bonds of the Lake Erie and Ohio River Road had been sold. This makes the total bond issue of the company $45,000,000."

This is the road upon which a group of Wellston and Toledo men have been working for the past two years. It will come through Wellston, Jackson and thence on to the Ohio river. It will tap rich mineral land in eastern Scioto and western Lawrence counties.

The promoters of the new road have secured options on thousands of acres of mineral lands in this and Lawrence counties, and if the railroad is built it is their intention to erect cement and brick plants on the property.

PREPARING SOIL FOR SEEDS OR PLANTS

Any boy who can have the use of a plot of ground 10 by 5 feet, or 50 square feet, can grow enough vegetables to make quite a supply of pocket money.

Of course there must be thought beforehand, and good management, for every inch of ground must be kept producing all through the growing season; that is, there must be a succession of crops so planned that no part of the ground will ever be idle.

The first work will be to get the ground in good condition. If the ground has been used before, so much the better, for half the work will be done. The soil must be turned fully a foot deep. Allow it to be exposed to the air for a few days, then you can begin work by breaking up all the lumps, pick out old weeds or grass stalks. Stones, too, should all be picked out. When possible, get a load of well rotted manure (if not, any good commercial fertilizer will do), distribute evenly, then turn under to the depth of six inches. Don't grudge this work, for on its thoroughness depends the success of the whole season.

Remember when seeds are once growing, it is impossible to open up the ground under the roots; therefore, unless you are careful about this first work; your crops are sure to be poor.

You must be careful about the condition of the soil when you work it, as it must be neither too wett nor too dry. You may be able to judge by pressing a handful firmly a few seconds, then opening your hand. If the soil remains in a ball, it is too wet. If it falls apart immediately, it is too dry, but if it gradually crumbles into small pieces, it is just right.

Have a well defined planting plan made out. It will save time and mistakes. The space allotted to each vegetable must be thoroughly cultivated just before planting.

Go over the ground again with a coarse hand rake to remove stones and break up clods of earth, then use a finer rake, vigorously working it back and forth on the surface to insure its being finely pulverized and brightened.

From the time seeds are put into the ground, cultivation must be continued, raking between the rows to destroy the sprouting weeds.

Ten minutes of light work with a rake before weeds develop will save hours of hard work with a hoe.

Cultivation is required not only to destroy weeds, but to supply air and encourage all the moisture to travel upward, and nourish the plant roots and prevent the soil from baking.

Committee on Gardening.

Buy Refrigerators at Hibbs'.

Motor Boats Out.

Many motor boats were put in commission yesterday and most of the commodious are ready for the summer campaign. The line "Orestes," Starks and Scott, owners, was brought out, beautifully painted and behaved herself beautifully. None of the "river greyhounds" have been brought out of their winter quarters yet. They are costly craft, and their owners are not taking any chances on late spring storms.

S.S.S. CURES ECZEMA, ACNE, TETTER ETC.

While Eczema, Acne, Tetter, Salt Rheum, etc., are troubles which affect the skin, their source is far deeper than the outside cuticle. These affections are caused by irritating humors, or uratic acid in the blood. Such impurities inflame and irritate the delicate net-work of fibrous tissue which lies just beneath the surface of the outer skin, and the inflammatory discharge thus produced is forced out through the pores and glands, and is continually keptup while the blood remains infected. This exudation causes the formation of scales and crusts so often seen in Eczema, and when they are scratched off the flesh is left raw and more susceptible to other infection. It can very readily be seen then that to produce a cure the circulation must be purified and cleansed. This S. S. S. will do. It goes down to the very bottom, removes all humors and impurities, neutralizes the excessive acids of the system and in this way removes the cause of disease. Local applications can only soothe the irritation and assist in keeping the skin clean; they never produce a cure because such treatment does not reach the blood. S. S. S. restores to the thin, acrid blood all its lost properties, makes it pure and rich and enables it to nourish the skin and keep it soft, smooth and healthy. Book on Skin Diseases and any medical advice free to all who write.

THE SWIFT SPECIFIC CO., ATLANTA, GA.

SAFELY INVESTED!

Your Money Will Be When Deposited In

The Security Savings Bank

There is only one fuel. That is

GAS

and now is the time to equip the furnace. Phone the office and a representative will call. Both phones.

***The* Portsmouth Gas Co.**

Corner Chillicothe and Seventh Streets.

The New "Colonial Pump"

Charming for "function going". Perfect taste for promenading. The very utmost in elegance, grace and beauty. Dull Mat Kid, Tan and White Nubuck.

$3.50 *THE PAIR*

845 Gallia St. **Frank J. Baker** THE SLEEPLESS SHOEMAN Children's Pumps and Oxfords

A PORTSMOUTH POET

The following stanzas are from the pen of a Portsmouth lady, well known for her musical talents and womanly graces. It is taken from the Western Christian Advocate, Cincinnati:

'Just To Be Understood.

(By Anna Evans Marconnett.)

'Tis not the wealth of earth I'd seek,
Nor fame for deeds both true and good;
Just let me know that when I speak
Each word is rightly understood.

'Tis not the voice of singer rare,
Nor sculptor trying as he should
To make his image chaste and fair,
This would I be—just understood.

'Tis not the wand of power to wave
O'er thousands of the men who could
In peril's hour a nation save,
In peace let me be understood.

How many countless wrongs which stand
Like giant trees in forest wood,
And cast a shadow o'er our land,
Because we were not understood.

May time deal kindly with our woes,
And friends sift gently ill from good;
Then when our life is near its close
Our King will say, "You're understood."

EUSTACE STEVENS HAS RESIGNED

Eustace Stevens, who for the past two years had been on the road for the Excelsior Shoe Company, has resigned his position, his resignation having already gone into effect. Mr. Stevens has given up the road permanently, as his real estate interests here demand practically all of his time.

FIRST CHRISTIAN CHURCH NOTES

Regular meeting of C. W. B. M. Monday evening.

Section No. 1 of the Women's Union will meet Monday evening, April 15th at 321 West Front at the home of Mrs. Taylor. Come at 7 o'clock, prompt.

Section No. 1 will give a Donkey Social at the church Tuesday evening, April 23rd. Ten cents admission. Refreshments free. Come and ride the donkey.

The teachers and officers of the Bible School are asked to meet at the church Monday evening at 7 o'clock to attend to some important business.

The prayer meeting Wednesday evening will be in charge of John Ault. This insures a good meeting.

The ushers will give a unique entertainment at the church on the 25th.

April 11, 1912.

Dear Sir:—Will you not urge your congregation to attend the free public lecture on Tuberculosis at the Grand Opera House, April 18th, at 7:30 p. m. This lecture is given under the auspices of the Federation of Women's Clubs and the Academy of Medicine by Robert G. Patterson, Ph. D., executive secretary of Ohio State Society for Prevention of Tuberculosis. The lecture will be illustrated with lantern slides and will be interesting and helpful to laymen.

The prevention of tuberculosis is by far the most vital health problem we must meet today. Twice as many persons die annually of tuberculosis in Portsmouth as from any other disease, and yet we are doing practically nothing to suppress it. Pasteur the great French scientist says "It is within the power of man to cause all germ diseases to disappear from the earth." We have almost accomplished this with smallpox, and by practical and thorough effort consumption will be as rare as smallpox.

Thanking you for your co-operation, I am,

Very truly,
L. G. LOCKE.

Next Friday evening Miss Molly Jane Reed, of Canton, Ohio, will give an entertainment at the church under the directory of Mr. John Ault's class. She is a reader of fine ability and has done acceptable work on the stage. Some time ago, upon her conversion to Christ, she forsook the stage for the church. She comes highly recommended by Dr. U. H. Welshimer and others of Canton. A large audience will no doubt hear her. Admission will be 25 cents.

Donation Is A Fine One

Announcement has been made that the collection taken up at St. Mary's church Easter Sunday, and which was donated to the young pastor, Rev. Father F. Gloeckner, amounted to $250. Father Gloeckner on Sunday thanked the congregation for its generosity.

Buy Equity Ranges at Hibbs'.

Baby Daughter Born Sunday

A winsome baby daughter was born to Lewis Distel, popular East End commission merchant and wife, nee Anna Augustin, at their home on New Fifth street, Sunday night. The advent of the child gives Bernard Augustin, Jr., wholesale grocer, the title of grandpa, and makes H. Augustin, Sr., a great grandfather.

The Sting of Corns
Relieved in a Night

Never slit your boots—that doesn't cure the corn. Just apply that old standby, Putnam's Painless Corn and Wart Extractor. It acts like magic, kills the pain, removes the corn, does it without burn or scar. Get the best—Putnam's Painless Corn and Wart Extractor, the sure relief for callouses, bunions, warts and corns. Price 25c. As substitutes are dangerous, insist on getting "Putnam's" only. Sold by Fisher & Streich.

Auto Speeders Given Warning

Both Mayor Tynes and Chief Phillips have determined to make war upon auto speed violators because of numerous complaints.

Several offenders have been put on the carpet by Chief Phillips and warned against keeping up the practice, which is very dangerous. Mayor Tynes said he was going to make an example of someone so that machine owners and chauffeurs had better take heed. Most complaints received to date have been about youngsters, some of whom fairly burn up the streets, particularly when in the residence districts.

Buy Equity Ranges at Hibbs'.

On Business Trip.

Will Adams left Monday on a two weeks' business trip through the East, in the interest of the Buster Novelty Company. He went direct to Boston.

For Eczema

Use a mild soothing wash that instantly stops the itch.

We have sold many other remedies for skin trouble but none that we could personally guarantee as we do the D. D. D. Prescription. If I had Eczema I'd use

D. D. D. Prescription

Fisher & Streich Pharmacy.

WHILE YOU'RE CLEANING

house in general, why not have that Clock cleaned, too?

* * *

We are well equipped to repair clock troubles of all kinds and to renew their life and accuracy.

* * *

If your clock needs attention, notify us by phone and we will call for it.

* * *

All repair work of Clocks, Watches, Jewelry, etc. promptly done and guaranteed to give satisfaction.

* * *

Otto Zoellner & Brother

Jewelers
415 Chillicothe St.

Hurrying Engineer

Director of Public Service John M. Williams on Monday got into communication with Engineer J. F. Witmer, of Buffalo, N. Y., in an effort to learn if he had definitely decided upon sites for the new pumping station and reservoir. Mr. Williams is anxious to close options and get a rapid start on the proposed new plant.

Director Williams has received another letter from the deposed engineer, Samuel F. Grey, of Providence, R. I., in reply to his message directing him (Grey) to address all future communications to the city solicitor. Mr. Grey writes that all of his past correspondence has been directly with the service director and he can see no reason for writing to the city solicitor. Mr. Gray's letter was turned over to City Solicitor Stanley McCall.

Erects Monument.

Rufus Jones, of the Bode Granite Company, has just finished the erection of a fine monument over the grave of the late Robert Johnson, in the Mt. Zion, Ky., cemetery.

HARDWARE AT COST

WE ARE SELLING OUT.

50c Pocket Knives, guaranteed, only..... 30c
Lawn Mowers, cheap.
Bird Cages, Hose,
Screen Doors, Rakes and Hoes,
Screen Windows, Garden Tools.

SPECIAL:—Carpenters and Mechanics Tools.

H. D. OBERLING,
315-317 CHILLICOTHE STREET.

New Lace Curtains

Over one hundred patterns to select from. Prices from 53c a pair to $8.50 a pair.

Muslin Curtains, Nottingham, Cable Net, Madras, Fillett, Etamine, Cluney and Brussels Nets.

OUR SPECIAL a 60 inch Nottingham 3 yards long at $1.00 a pair.

Big assortments of Curtain Nets in all kinds and qualities at popular prices.

Fancy Colored Etamine fast colors (Duplex) at 18c a yard

New assortment of Hemstitched, Barred and Lace Stripe Etamines at all prices.

A. Brunner & Sons

CORNER SECOND AND MARKET.

IF YOU WANT "SOMETHING NICE" IN

Men's, Youth's *and* Boys Spring Suits

They combine in one perfect garment the latest styles, best materials, best workmanship, with that elegance and fit equal to the custom made.

At a Saving to You

Ladies' Tailor-made Suits, Long Coats, One Piece Dresses, Skirts, Waists and Petticoats.

of 20 per cent. Everybody wants to make their dollars go the farthest and our hundreds of well satisfied patrons find that their money will go farther and buy more here than any place else in Portsmouth. Just try it.

Joseph Brown

25 GALLIA STREET

"YOU ALWAYS SAVE 20 PER CENT HERE."

Pure Ice Cream

Made fresh every day.

Delivered to any part of the city.

GEO. W. FREUND

The Druggist.

Corner Gallia and Offnere.

RESOLUTION
NUMBER 2453.

Declaring it necessary to improve Union street from the north line of Eleventh street to the south line of Fifteenth street by grading, setting curbs and gutters, constructing the necessary drains and retaining walls, paving the roadway with vitrified or hard burned brick, determining the general nature of the improvement, the grade thereof, and approving plans, specifications, estimates and profiles therefor.

Be it resolved by the Council of the City of Portsmouth, State of Ohio, three-fourths of all the members elected thereto concurring, as follows:

Section 1. That it is hereby declared necessary to improve Union street from the north line of Eleventh street to the south line of Fifteenth street by grading, setting curbs and gutters, constructing the necessary drains and retaining walls, paving the roadway with vitrified or hard burned brick, determining the general nature of the improvement, the grade thereof, and approving plans, specifications, estimates and profiles therefor.

Sec. 2. That said improvement shall be made in accordance with the plans, specifications, estimates and profiles of the proposed improvement, designated 9-C-91, now on file in the office of the Director of Public Service which said plans, specifications, estimates and profiles are hereby approved.

Sec. 3. That the grade or elevation of said Union street from the north line of Eleventh street to the south line of Fifteenth street be and the same is hereby established by Ordinance Number 1186, passed October 2, 1907.

Sec. 4. That the whole cost of said improvement, less one-fifteenth thereof and the cost of street and alley intersections, shall be assessed by the foot frontage upon the following lots and lands to-wit: All lots and lands abounding and abutting upon said proposed improvement, which said lots and lands are hereby determined to be especially benefitted by said improvement; that the cost of said improvement shall include the expense of the preliminary and other surveys, of printing and publishing the notices, resolutions and ordinances required, the serving of said notices, the cost of construction, together with interest on bonds issued in anticipation of the collection of deferred assessments and all other expenditures.

Sec. 5. That the assessments so to be levied shall be paid in ten annual installments with interest on deferred payments at the rate of four per cent per annum; provided that the owner of any property assessed, may at his option pay such assessment, in cash, within thirty days after the passage of the assessing ordinance, in which case said cash assessment shall not include any item of interest upon bonds to be issued in anticipation of the collection of deferred installments of assessments.

Sec. 6. That bonds of the City of Portsmouth, State of Ohio, shall be issued in anticipation of the collection of assessments by installments and in an amount equal thereto.

Sec. 7. That the remainder of the entire cost of said improvement not specially assessed, including the cost of intersections, together with the cost of any real estate or interest therein, purchased or appropriated, and the cost and expense of any appropriating proceedings therefor, and the damages awarded any owner of adjoining lands and interest thereon and the cost be paid by the City of Portsmouth, State of Ohio, out of the proceeds of the sale of bonds to be issued by said city for such purposes in the manner provided by law.

Sec. 8. That Resolution number 2451 adopted March 6, 1912, be and the same is hereby repealed.

Sec. 9. This Resolution shall take effect and be in force from and after the earliest period allowed by law.

Adopted April 3, 1912.

P. W. YOUNG,
President.

Attest: WM. N. GABLEMAN, Clerk.

RESOLUTION
NUMBER 2452.

Declaring it necessary to improve Summit street from the north side of Robinson avenue to the north line of Home avenue by grading, setting curbs and gutters, constructing the necessary drains and retaining walls, paving the roadway with vitrified or hard burned brick, determining the general nature of the improvement, the grade thereof, and approving the plans, specifications, estimates and profiles therefor.

Be it resolved by the Council of the City of Portsmouth, State of Ohio, three-fourths of all the members elected thereto, concurring, as follows:

Section 1. That it is hereby declared necessary to improve Summit street from the north side of Robinson avenue to the north line of Home avenue by grading, setting curbs and gutters, constructing the necessary drains and retaining walls, paving the roadway with vitrified or hard burned brick, and Council hereby determines that such shall be the general nature of the improvement.

Sec. 2. That said improvement shall be made in accordance with the plans, specifications, estimates and profiles of the proposed improvement, designated 10-C-87, now on file in the office of the Director of Public Service, which said plans, specifications, estimates and profiles are hereby approved.

Sec. 3. That the grade or elevation of the curbs and center of said street between the points mentioned be and the same are hereby determined and established as provided by Ordinance number 1188, passed August 21, 1907.

Sec. 4. That the whole cost of said improvement, less one-fifteenth thereof and the cost of street and alley intersections, shall be assessed by the foot frontage upon the following lots and lands, to-wit: All lots and lands abounding and abutting upon said proposed improvement, which said lots and lands are hereby determined to be especially benefitted by said improvement; that the cost of said improvement shall include the expense of the preliminary and other surveys, of printing and publishing the notices, resolutions and ordinances required, the serving of said notices, the cost of construction, together with interest on bonds issued in anticipation of the collection of deferred assessments and all other necessary expenditures.

Sec. 5. That the assessments so to be levied shall be paid in ten annual installments with interest on deferred payments at the rate of four per cent per annum; provided that the owner of any property assessed, may at his option pay such assessment in cash within thirty days after the passage of the assessing ordinance, in which case said cash assessment shall not include any item of interest upon bonds to be issued in anticipation of the collection of deferred installments of assessments.

Sec. 6. That bonds of the City of Portsmouth, State of Ohio, shall be issued in anticipation of the collection of assessments by installments and in an amount equal thereto.

Sec. 7. That the remainder of the entire cost of said improvement not specially assessed, including the cost of intersections, together with the cost of any real estate or interest therein, purchased or appropriated, and the cost and expense of any appropriating proceedings therefor, and the damages awarded any owner of adjoining lands and interest thereon and the cost be paid by the City of Portsmouth, State of Ohio, out of the proceeds of the sale of bonds to be issued by said city for such purposes in the manner provided by law.

Sec. 8. That Resolution number 2453 adopted March 6, 1912, be and the same is hereby repealed.

Sec. 9. This resolution shall take effect and be in force from and after the earliest period allowed by law.

Adopted April 3, 1912.

P. W. YOUNG,
President.

Attest: WM. N. GABLEMAN, Clerk.

RESOLUTION
NUMBER 2454.

Declaring it necessary to improve High street from the north line of Vinton avenue to the south line of Home avenue, by grading, setting curbs and gutters, constructing the necessary drains and retaining walls, paving the roadway with vitrified or hard burned brick, determining the general nature of the improvement, the grade thereof, and approving plans, specifications, estimates and profiles therefor.

Be it resolved by the Council of the City of Portsmouth, State of Ohio, three-fourths of all the members elected thereto concurring, as follows:

Section 1. That it is hereby declared necessary to improve High street from the north line of Vinton avenue to the south line of Home avenue, by grading, setting curbs and gutters, constructing the necessary drains and retaining walls, paving the roadway with vitrified or hard burned brick, and Council hereby determines that such shall be the general nature of the improvement.

Sec. 2. That said improvement shall be made in accordance with the plans, specifications, estimates and profiles of the proposed improvement, designated 7-C-87, now on file in the office of the Director of Public Service which said plans, specifications, estimates and profiles are hereby approved.

Sec. 3. That the grade or elevation of the curbs and center of said High street from the north line of Vinton avenue to the south line of Home avenue be and the same are hereby established as follows: That portion from the north line of Vinton avenue to the south line of Grant street as provided in Ordinance number 1157, passed June 5, 1907; and as to the remaining portion from the north line of Grant street to the south line of Home avenue as follows:

Beginning at the return curb on Grant and High streets at elevation of 97.67 feet; thence ascending at the rate of 3.20 feet per 100 feet to an elevation of 103 feet; thence descending at the rate of 2.40 feet per 100 feet for 250 feet to an elevation of 97.69 feet; thence at the rate of 150 feet per 100 feet for 138 feet to the south line of Home avenue at an elevation of 94.33 feet.

The grade of both east and west curbs shall be the same.

The grade of the center of the street shall be 0.5 of a foot above the grade or elevation of the curbs of said street.

Sec. 4. That the whole cost of said improvement, less one-fifteenth thereof and the cost of street and alley intersections, shall be assessed by the foot frontage upon the following lots and lands to-wit: All lots and lands abounding and abutting upon said proposed improvement, which said lots and lands are hereby determined to be especially benefitted by said improvement; that the cost of said improvement shall include the expense of the preliminary and other surveys, of printing and publishing the notices, resolutions and ordinances required, the serving of said notices, the cost of construction, together with interest on bonds issued in anticipation of the collection of deferred assessments and all other expenditures.

Sec. 5. That the assessments so to be levied shall be paid in ten annual installments with interest on deferred payments at the rate of four per cent per annum; provided that the owner of any property assessed, may at his option pay such assessment in cash within thirty days after the passage of the assessing ordinance, in which case said cash assessment shall not include any item of interest upon bonds to be issued in anticipation of the collection of deferred installments of assessments.

Sec. 6. That bonds of the City of Portsmouth, State of Ohio, shall be issued in anticipation of the collection of assessments by installments and in an amount equal thereto.

Sec. 7. That the remainder of the entire cost of said improvement not specially assessed, including the cost of intersections, together with the cost of any real estate or interest therein, purchased or appropriated, and the cost and expense of any appropriating proceedings therefor, and the damages awarded any owner of adjoining lands and interest thereon and the cost be paid by the City of Portsmouth, State of Ohio, out of the proceeds of the sale of bonds to be issued by said city for such purposes in the manner provided by law.

Sec. 8. That Resolution number 2451 adopted March 6, 1912, be and the same is hereby repealed.

Sec. 9. This Resolution shall take effect and be in force from and after the earliest period allowed by law.

Adopted April 3, 1912.

P. W. YOUNG,
President.

Attest: WM. N. GABLEMAN, Clerk.

RESOLUTION
NUMBER 2455.

Declaring it necessary to improve Union street from the north line of Eleventh street to the south line of Fifteenth street by grading, setting curbs and gutters, constructing the necessary drains and retaining walls, paving the roadway with vitrified or hard burned brick, determining the general nature of the improvement, the grade thereof, and approving plans, specifications, estimates and profiles therefor.

Be it resolved by the Council of the City of Portsmouth, State of Ohio, three-fourths of all the members elected thereto concurring, as follows:

Section 1. That it is hereby declared necessary to improve Union street from the north line of Eleventh street to the south line of Fifteenth street by grading, setting curbs and gutters, constructing the necessary drains and retaining walls, paving the roadway with vitrified or hard burned brick, determining the general nature of the improvement, the grade thereof, and approving plans, specifications, estimates and profiles therefor.

Be it resolved by the Council of the City of Portsmouth, State of Ohio, three-fourths of all the members elected thereto concurring, as follows:

Section 1. That it is hereby declared necessary to improve Union street from the north line of Vinton avenue to the south line of Home avenue, by grading, setting curbs and gutters, constructing the necessary drains and retaining walls, paving the roadway with vitrified or hard burned brick, and Council hereby determines that such shall be the general nature of the improvement.

Sec. 2. That said improvement shall be made in accordance with the plans, specifications, estimates and profiles of the proposed improvement, designated 8-C-87, now on file in the office of the Director of Public Service which said plans, specifications, estimates and profiles are hereby approved.

Sec. 3. That the grade or elevation of the curbs and center of said Union street from the north line of Vinton avenue to the south line of Home avenue be and the same are hereby established as follows: That portion from the north line of Vinton avenue to the south line of Grant street as provided in Ordinance number 1157, passed June 5, 1907; and as to the remaining portion from the north line of Grant street to the south line of Home avenue as follows:

Beginning at the return curb on Grant and Union streets at elevation of 97.67 feet; thence ascending at the rate of 3.20 feet per 100 feet to an elevation of 103 feet; thence descending at the rate of 2.40 feet per 100 feet for 250 feet to an elevation of 97.69 feet; thence at the rate of 150 feet per 100 feet for 138 feet to the south line of Home avenue at an elevation of 94.33 feet.

The grade of both east and west curbs shall be the same.

The grade of the center of the street shall be 0.5 of a foot above the grade or elevation of the curbs of said street.

Sec. 4. That the whole cost of said improvement, less one-fifteenth thereof and the cost of street and alley intersections, shall be assessed by the foot frontage upon the following lots and lands to-wit: All lots and lands abounding and abutting upon said proposed improvement, which said lots and lands are hereby determined to be especially benefitted by said improvement; that the cost of said improvement shall include the expense of the preliminary and other surveys, of printing and publishing the notices, resolutions and ordinances required, the serving of said notices, the cost of construction, together with interest on bonds issued in anticipation of the collection of deferred assessments and all other expenditures.

Sec. 5. That the assessments so to be levied shall be paid in ten annual installments with interest on deferred payments at the rate of four per cent per annum; provided that the owner of any property assessed, may at his option pay such assessment in cash within thirty days after the passage of the assessing ordinance, in which case said cash assessment shall not include any item of interest upon bonds to be issued in anticipation of the collection of deferred installments of assessments.

Sec. 6. That bonds of the City of Portsmouth, State of Ohio, shall be issued in anticipation of the collection of assessments by installments and in an amount equal thereto.

Sec. 7. That the remainder of the entire cost of said improvement not specially assessed, including the cost of intersections, together with the cost of any real estate or interest therein, purchased or appropriated, and the cost and expense of any appropriating proceedings therefor, and the damages awarded any owner of adjoining lands and interest thereon and the cost be paid by the City of Portsmouth, State of Ohio, out of the proceeds of the sale of bonds to be issued by said city for such purposes in the manner provided by law.

Sec. 8. That Resolution number 2451 adopted March 6, 1912, be and the same is hereby repealed.

Sec. 9. This Resolution shall take effect and be in force from and after the earliest period allowed by law.

Adopted April 3, 1912.

P. W. YOUNG,
President.

Attest: WM. N. GABLEMAN, Clerk.

ORDINANCE
NUMBER 1156.

To issue bonds of the City of Portsmouth, State of Ohio, in the sum of Fourteen Thousand Dollars ($14,000.00) for the purpose of providing funds for installing a new fire alarm system, for the erection of a hose tower on the Hill Top Engine House and for making necessary repairs to all the Engine Houses.

Be it ordained by the Council of the City of Portsmouth, State of Ohio, two-thirds of all the members elected thereto concurring, as follows:

Section 1. That it is deemed necessary by the Council of the City of Portsmouth, State of Ohio, to issue and sell bonds of said city in the sum of $14,000.00, for the purpose of providing funds for the installation of a new fire alarm system, for the erection of a Hose Tower at the Hill Top Engine House and for making necessary repairs at the Hill Top, Gallia Street and Seventh Street Engine Houses.

Sec. 2. That there shall be issued 28 coupon bonds of said City, designated "Fire Department Bonds—Building and Equipment," numbered consecutively from 45 to 72 both inclusive, of the denomination of $500.00 each, to the aggregate amount of $14,000.00. Said bonds shall bear date May 1, 1912, and shall become due and payable at the office of the Treasurer of the City of Portsmouth, State of Ohio, as follows:

10 bonds—$5000.00 May 1, 1917.
10 bonds—5000.00 May 1, 1918.
8 bonds—4000.00 May 1, 1919.

Said bonds shall bear interest at the rate of four (4) per cent per annum, payable semi-annually on the first day of November and May in each year, for which interest, proper coupons shall be attached and made a part of said bonds. And the faith and credit of the said City of Portsmouth are hereby pledged for the payment of the principal and interest of said bonds.

Sec. 3. Said bonds shall express upon their face the purpose for which they are issued; that they are issued in pursuance of this ordinance. They shall be prepared, issued and delivered under the direction of the Finance Committee of Council and the City Auditor, and shall be signed by the Mayor of said City and the City Auditor, and sealed with the corporate seal of said City. And the interest coupons annexed to said bonds shall be executed by the City Auditor with his signature thereon or a printed facsimile thereof. Said bonds shall be offered by the Finance Committee of Council and the City Auditor and sold in the manner provided by law for not less than their par value and accrued interest.

Sec. 4. The proceeds from the sale of said bonds, except the premium and accrued interest thereon shall be placed in the City Treasury to the credit of the Fire Department Fund—Building and Equipment, and shall be disbursed upon proper vouchers for the purpose of paying the cost and expense of installing a new fire alarm system, of the construction of a Hose Tower at the Hill Top Engine House and of making necessary repairs to the Hill Top, Seventh Street and Seventh Street Engine Houses and for no other purpose whatsoever. And the premium and accrued interest received from such sale shall be transferred to the Trustees of the Sinking Fund to be applied by them in the manner provided by law.

Sec. 5. This Ordinance shall take effect and be in force from and after the earliest period allowed by law.

Passed April 3, 1912.

P. W. YOUNG,
President.

Attest: WM. N. GABLEMAN, Clerk.

LEGAL NOTICE

Notice is hereby given that a petition by owners of a lot of land in the immediate vicinity of Broadway street between Ninth and Gallia streets, Portsmouth, Ohio, has been presented to the council of the City of Portsmouth, Ohio, praying for the vacation of so much of said Broadway street as is described as follows:

Beginning at a point where the north line of the lot or tract owned by James A. Kelley and Edward Kelley intersects the east line of Broadway street where said street is 100 feet wide; thence westwardly 24 feet more or less to a point in Broadway street 66 feet east of the west line thereof; thence southwardly along a line in Broadway street 66 feet east of the west line thereof, 654 feet more or less to the northernmost point in the east line of Broadway street where it is now 66 feet wide; thence eastwardly 24 feet more or less to the southernmost point in the east line of Broadway street where it is now 100 feet wide; thence northwardly along the east line of Broadway street where it is now 100 feet wide, 654 feet more or less to the place of beginning; so that upon such vacation Broadway street will be narrowed from 100 feet to 66 feet from the north line of the lot of land owned by James A. Kelley and Edward Kelley southward to where said Broadway street is now 66 feet wide.

Such vacation and narrowing is to be subject to, and reserving, the right of the city of Portsmouth to have ingress to and egress from and use at all times the flood valve on the portion of said Broadway street herein asked to be vacated.

Said petition is now pending before said council and final action thereon according to law will be taken on and after the seventh day of May, 1912.

WILLIAM N. GABLEMAN,
Clerk of Council, City of Portsmouth, O.

APRIL INNOCENCE

"Those who from April date their years,
DIAMONDS should wear, lest bitter tears
For vain repentance flow. This stone—
Emblem of innocence is known."

Carr offers a selection of Diamonds—the Birthstone for this month—which insures satisfaction to the giver and recipient alike.

It is a feature worthy of emphasis that in all our diamond jewelry only the choicest blue white stones are employed. You will find at Carr's the gem you want, at the price you want to pay—$25, $50, $75, $100.

424 Chillicothe **J. F Carr** Jeweler Near Gallia

MASONIC NOTICE.

Aurora Lodge No. 48 will meet Monday evening at 7:30 to confer the Fellow Craft degree.

NOTICE TO K. OF P. MEMBERS

All members of Massie Lodge, No. 115, K. of P. are requested to be present Thursday night. Work in the Knight Rank.

HARRY YORK, C. C.
15-3

WANTED

WANTED—Shearman, none but experienced need apply. Steady employment to right party. D. Iabold & Co., 12th and Chillicothe. 12-tf

WANTED:— To do carpenter and repair work. Phone Y 1319. 12-6

WANTED:—Three girls at 166 East 10th. 10-tf

WANTED—Girl at 164 East 10th. Wages $5.00 per week. 10-tf

WANTED:—Painting and paper hanging. W. C. Rudy. Phone X 873. 924 Third. 4-tf

WANTED—Paper hanging, wall paper cleaning and decorating. Al Reiniger. Home phone Y 1267. 11-tf

WANTED:— Carpets to clean. We make rugs out of old carpets. Portsmouth Carpet Cleaning Co. Revare & Klingman. Home Phone 490. 20-tf

WANTED:—Wall paper cleaning to do. W. R. Huddleson, 306 Washington St. Telephone Smoke House, Home 1425. Bell 197. 13-6

WANTED:—A house or flat, central location. Phone 184, Portsmouth Correspondent or Fred Kennarer. 13-3

WANTED:—Girl either white or colored for light housework in family of two. Inquire 1139 Ninth. (new number.) 13-3

WANTED:—Boy between 17 and 18 years. Inquire 1112 Clay. 15-3

WANTED:—Office boy. Apply in person. Portsmouth Steel Co. Must be over 16. 16-1

WANTED:—Experienced woman in small family, no washing, no sweeping, good wages. Mrs. W. M. Briggs, 792 Waller St. 15-3

WANTED:—A team of mares for farm work. Inquire at 701 6th St. 15-3

WANTED:—An experienced girl for house work. Call on Mrs. Applegate 1311 Third St. 15-tf

WANTED:—Lady demonstrator for house to house work. Call Monday evening, Mr. Wilson, Grimes Hotel. 15-1

WANTED—Work in a small family by a middle aged woman. Call phone Y 1378. 15-2

WANTED:—A girl to do general housework. Apply at Dr. Howard Sellards' 819 Offnere street. 15-3

WANTED:—At once competent cook. Gray's restaurant. 15-3

WAGES:—Notes, rents, board bills, and bad debts collected, large or small. No charge unless collection is made. Dean Law and Collection Co. Rooms 6, 7, and 8, 613 Chillicothe St. Home phone A-1187. Cut this out.

WANTED FOR U. S. ARMY—Able-bodied, unmarried men between ages 18 and 25; citizens of United States, of good character and temperate habits, who can speak, read and write the English language. For information apply to Recruiting Officer, 603 Chillicothe Street, Portsmouth, Ohio. july 1 1912

CHEAPEST PLACE in Portsmouth TO BUY LUMBER

E. M. FUNK, No. 129 Twelfth Street.

IN ANY IMPORTANT UNDERTAKING

In life's work, the first step should be taken with a feeling of confidence and security. Backed by the knowledge of a healthy savings account, that step will be made more easy and secure.

Opportunities constantly occur for the one with financial backing.

We invite you to start an account in our bank, if you are not already a depositor.

Interest on Savings.

The Central National Bank
16 GALLIA STREET.

WANTED:—At once competent chambermaid. Gray's restaurant. 16-3

WANTED:—To buy for cash a good home of not less than 7 rooms east of Chillicothe street. Address with description and lowest prices. Post office box 356. 15-3

FOR SALE

FOR SALE:—Furnished summer cottage at Buckeye Lake, O. Desirable location. Ideal resort. Splendid investment. Address Mrs. B. M. Carothers, General Delivery, City. Phone A 1276. 13-3

FOR SALE:—The most desirable suburban home on Chillicothe Pike. 18 acres. Will sell as whole or will divide into elegant building lots to suit purchaser. Inquire on premises. W. M. Creekbaum. 13-3

FOR SALE—Household furniture 30 East 6th St. 13-2

FOR SALE:—Kellerstrass White Orpington Eggs for setting. Phone B 1188, 312 East Third St. 13-tf

FOR SALE:—One young fresh Jersey cow with twin calves. Ed. Bodmer, R. F. D. No. 1, Carey's Run, O. 13-3

FOR SALE:—Good horse and surrey. George Barr, Front and Bond Sts. 13-3

FOR SALE:—Or rent, five room cottage, modern, bath, 1823 Summit St. Phone X 1262. Call evenings. 13-3

FOR SALE:—Ladies' damaged shoes. 1006 Findlay Street. C. Knowles. 12-3

FOR SALE:—Good horse. Home phone B 1005 or 1295. 12-tf

FOR SALE:—Fresh cow and calf. Double set good heavy work harness. Surrey. Call at 81 Union. 12-tf

FOR SALE:— Thoroughbred White Wyandotte and Single Comb Brown Leghorn Eggs for hatching, $1.00 per 15. At 326 East 4th. H. Sutton. Home phone A 1473. 11-11

FOR SALE—Cheap 6 room house 15 acres of land in Powellsville. J. L. Praither, Scioto ville, O. Phone 2405. 18-tf

FOR SALE:— Good runabout. Cheap. Phone X 833. 6-tf

FOR SALE:—Cheap if sold soon 4 room cottage on Offnere St.; 7 room two story house New Fifth. Inquire 1833 Offnere St. 9-6

FOR SALE:—Stereotype mats better than paper to put under carpets. Inquire at Times office.

FOR SALE

Seven room, 2 story house Summit, lot 35x135, will sell at a bargain.

Five room, 2 story house, water, gas and cellar, East Eighth street, $1750.

First class 4 room cottage in perfect condition, $1900.

Modern 5 room house on East Eighth street, $3,000.

Modern 5 room cottage on East Sixth street, $2800.

Modern 5 room cottage, 40 foot lot, paved street, Baird Avenue, $2800. Terms to suit purchaser.

Modern 4 room cottage, Oakland Avenue, $2100.

Good 6 room, 2 story house, Washington street, $3,000.

J. E. SHUMP,
"The Real Estate Man"
Home Phone Y 1435.
1806 Grandview.

Houses For Sale At Reasonable Prices And On Easy Terms

Two story, five room house in excellent condition, situate on Hilltop on Grant Street.

New four room cottage with bath, situate on Oakland Avenue.

Four room cottage, situate on Twelfth Street.

Two story, 5 room dwelling, situate on Spring Ave.

Two story, seven room dwelling, situate on East Third Street.

Three room cottage, situate on Murray Street.

GEO. E. KRICKER
Agent
12 East Sixth Street.
Phone 54.

HOMES

Fine modern 6-room house, centrally located, water, gas, wired for electricity, hardwood floors, doors and finish, bath complete, 48 ft. lot, a great bargain, cash or easy terms $1200

Fine modern 7-room home, E. 5th St., bath complete, hardwood floors and finish, hot water furnace, large front porch $3500

Good 6-room house, Offnere St., bath complete, water, gas, cistern, stable house $1000

Fine 10-room home, 12th St., near Lincoln, bath complete, wired for electricity, furnace, large barn, a fine home, street assessments all paid $3300

Fine home, 9th St., near Gay, modern in every way, one of the best homes in the city $5000

Fine 8-room house, Highland Ave., modern in every way, large lot $1000

Modern 5-room cottage on Lincoln St., one of the best small homes in the city, a bargain... $3700

Modern home, corner Hotchins and Vinton $3500

Good 5-room cottage with bath and large barn, E. 8th St.; $400 cash $1100

Good 5-room two-story house on hill top car line, 17th St..... $1000

Good 4-room house on hill top, car line, 17th St..... $ 900

Good 5-room cottage, bath complete, 3 minutes walk from postoffice; a bargain $1100

Good 4-room cottage, E. 7th St., water, gas, cabinet mantel..... $1250

Good 4-room cottage, water, gas, cistern, stable; $300 cash..... $1350

One of the best building lots on hill, 41 ft. front on Lincoln, good 4-room stable house $2100

Good 92 ft. lot on hill, easy terms $ 700

Fine 50 ft. lot on 13th St., near car line, per foot ..... $ 20

36 ft. lot on 17th near Offnere.... $1150

Good 5-room cottage, Boundary St. $1400

Good 5-room house, Union St., water, gas, cistern, stable; $300 cash $1600

Fine modern home, E. 12th St., near Hutchins, painted and papered, 3 cabinet mantels, large rooms, closets and pantry, large stable and cistern; $500 cash... $3500

Good 5-room 2-story house near Grant St., on hill $2500

Lots and houses in all parts of the city, cash or easy terms. Loans arranged.

CHAS. V. WERTZ
16 E. 4th St. (old.) Phone X-754.

FOR SALE:—New 5 room cottage, gas, water, bath room not completed, northwest corner 18th and Oakland No. 1801 Oakland, Price $2500.00.

New six room, two story, hardwood floors, filled with gas and electricity. Bath complete. Franklin avenue, 3rd door north of Grant. Price $3500.00. F. H. Fritts, Phone A 645. 13-tf

FOR SALE:—One six room modern house on Gallia, with vacant lot at side.

5 room house, North Waller.

3 houses 13th St. near North Waller.

1 double tenement, Kinney Street.

Houses in all parts of city.

Also several farms. See Jas. A. Maxwell, 10 East Second. Home phone 575. 15-12

FOR SALE:—The Farney property in Scioto ville, 20 acres; very desirable for manufacturing or residence purpose. High and above the '84 flood mark. Bordering on the Scioto river and near N. & W. and B. & O. R. R. Phone 2405. J. L. Praither, Scioto ville, O. 26-tf

FOR SALE:—Farm of 225 acres 2 miles from New Boston on Harrisonville pike.

Farm of 100 acres near New Boston; two houses, good water and garden land. J. L. Praither, Scioto ville, O. Phone 2405. 26-tf

FOR SALE

8 good five room houses, newly painted, all street assessments paid, gas, water, cistern. Three bargains.

Eight room house Third street. Lot 37x120 feet. $2800.

One 6 and one 7 room house, and one nice lot centrally located.

SEE
J. H. PICK
PHONE 487
Let us know your wants.

MISCELLANEOUS

MEN, learn barber trade; wages paid; positions guaranteed; our cut rates save $20 now. Write for catalogue. Tender Barber College, Cincinnati. 4-10

NOTICE—If you want a package delivery man phone Y 404 Dick Bostwick. 2-tf

TALK WITH DEAN AND GET YOUR MONEY. 25-tf

SALESMEN:—To take orders for cut rate groceries. $30 weekly. Outfit free. Experience unnecessary. Standard Mercantile Co., Hippodrome Bldg. Cleveland, O. 13-2

McGARRY THE TAILOR

Suits to order from $25 up. Fit and workmanship guaranteed. Over three hundred styles to select from.

We also do neat repairing, cleaning and pressing.

Home Phone 5
21 GALLIA ST.

CHEAP HOMES

6-room house, water and gas, 4th St., 1 block east of Chillicothe St..... $2000

5-room cottage, bath complete, electric lights, fine basement, centrally located $3000

8-room house, gas, bath complete, 55 ft. front, 1 block from Chillicothe Street $3000

5-room house, 9th St., between Offnere and Lincoln Sts., water and gas $2500

6-room house, Summit St., bath complete, gas for heat and light, lot 35x135 ..... $[illegible]

5-room house, 5th St., 1 block west of Campbell Ave., bath complete, gas for heat and light, basement, lot 42 ft. front; dirt cheap..... $2550

Nice 4-room cottage with porch, on a high foundation, in excellent repair, cement walks, Campbell avenue; a bargain $1100

WE POINT OUT THE WAY.

JORDAN-HUMBLE REALTY CO.
418 Masonic Temple. Phone X-1469.

FOR SALE:—All my pure bred poultry and chicken paraphernalia. 1721 Seventh. Phone Y 1113. 12-6

FOR SALE:—Good team of mares, weigh 2050. Bargain. Can be seen at Star Livery Stable. Inquire for Dick Toney. Also driving mare belonging to Andy Wolfe. 12-3

FOR SALE:—One work mare at 1119 Tenth St. 9-tf

FOR SALE:—$2650 buys the finest cottage on the hill. Five rooms, bath, fine cellar and all conveniences. House just completed. $1100 payment, balance in building association. $3.70 per week pays out. Phone 1327. 15-3

FOR SALE:—Ancona Eggs $1.00 per setting. Best layers, 1306 Franklin ave., city. 15-3

FOR SALE:—110 feet of stone, pavement size 5 feet wide, 1501 Sixth St. Phone X 267. 15-3

FOR SALE:—Fresh cow, William Maple, George Post Office, O. 16-6

FOR SALE:—Cottage, bath complete, 12th between Offnere and Lincoln. Inquire 1513 12th. 16-tf

FOR SALE:—Good hillside farm, 84 acres, near Harrison Furnace. See Constable John Neu, 904 4th St. Home phone A 1120. 15-2d 1-w

FOR SALE:—34 foot iron fence. Inquire 1738 11th. 15-2

FOR SALE:—Good horse and surrey. Inquire Geo. Barr, corner Front and Bond. 15-6

FOR SALE:—Stair and hall carpets. 1607 Fifth. 15-3

FOR SALE:—8 Black Minorca hens and one rooster. Price $9. W. L. Wood, 1227 Hutchins Ave. 12-3

FOR SALE:—Two passenger automobile. Will accept motor cycle as part payment. Harry Collett, Ironton, O. 11-6

FOR SALE:—5 roomed cottage, bath, pantry, stable, good lot and household furniture. Call at 1445 High street. Home phone Y 855. 12-3

FOR SALE:—Good colt, 2 years, 4 months old. At 629 East 7th 10-4

FOR RENT

FOR RENT:—Farm 30 to 40 acres, creek bottom of which 25 acres are to be planted in corn and 5 acres in tobacco. Large dwelling and large barn. Answer quick, giving reference. J. W. O'Brien, Henley, Ohio. 12-6d 4-w

FOR RENT:—Two rooms for gentlemen. Modern conveniences. Mrs. James Patterson, 833 Second St. between Chillicothe and Gay. 18-tf

FOR RENT—Furnished room 417 Court St. 18-2

FOR RENT:—Two rooms for light house keeping at 1148 9th St. Mrs. Hale. 13-2

FOR RENT:—Furnished room in private family, modern conveniences, references required. Phone X 1332. 12-3

FOR RENT:—Furnished room in private family at 17 East 6th near post office. 9-tf

FOR RENT:—Fine front room with bath. Gallia St. 274 (old number) 1416 (new number.) 9-tf

FOR RENT:—Furnished rooms 1623 Eleventh. 10-6

FOR RENT:—Five room upstairs flat 163 East Fourth. Inquire 174 East 4th. 13-3

FOR SALE

Scioto Bottom land.

Also a well improved farm of 154 acres.

Vacant lots for sale or will exchange for improved property.

5 room cottage, Waller street.

6 room house, East Ninth street.

7 room house, Third street.

Properties in different localities throughout city.

HARWOOD REALTY CO.
811 East Sixth Street.
594 Office Phone 330 Residence

INSURANCE THAT REALLY INSURES
GEO. W. GRIMES
109 Gallia Street
Home Phone 1209

FOR SALE! CHEAP

Fine driving horse, known as "Bob Taylor." City broke. See or phone

GEO. M. TAYLOR
Times Office

FOR RENT:—Furnished front room centrally located. Mrs. E. D. Poffenberger, 602 Union. 13-3

FOR RENT:—Furnished front room. Inquire 1004 Eighth 13-3

FOR RENT:—Furnished rooms. 814 Third St. 13-3

FOR RENT:—Two furnished rooms for light house keeping. 416 Gallia. Phone A 665. 15-2

FOR RENT:—One flat, three rooms front, apply Knittel bakery. 15-3

FOR RENT:—Furnished rooms on Robinson avenue. Phone Y 1079. 15-3

FOR RENT:—Two rooms for light house keeping, West 6th Inquire Lehman's shoe store. 15-3

FOR RENT:—In a few days East End restaurant, 14 rooms, in Haley Block, Home phone 535. 15-tf

FOR RENT:—Two furnished rooms for light housekeeping. At 1308 Union. 15-2

LOST

LOST:—On streets of Portsmouth or Scioto ville pike gold hat pin with one large and four small amethysts. Reward for return to Mrs. A. J. Blair, Rose Ridge. 12-3

LOST:—Or strayed Swiss poodle pup belonging to children of Ensign and Mrs. Philipson. Finder please call Home phone B 602. 13-3

The Citizens Savings & Loan Association Company

is ready and willing to serve its patrons with a safe and reliable investment. Money is received by this company, which has been doing business in this community for 21 years, either by BOOK ACCOUNT, PAID UP STOCK or by DEPOSIT. Six per cent PAID ON BOOK ACCOUNTS or PAID UP STOCK. Four percent on DEPOSITS, IF LEFT FOR A PERIOD OF 60 DAYS.

Start an account with this OLD INSTITUTION and let IT make money for you.

Office open TUESDAY night and every day except Saturday afternoon.

ARTHUR L. HAMM, Sec'y
With Hutchins & Hamm,
410 Chillicothe Street.

MONEY TO LOAN
On City Property
The Portsmouth German Building And Loan Association Co.
EDGAR F. DRAPER, Sec'y.
MASONIC TEMPLE

NEW SUIT OVER THE YORK CEMENT PLANT

A suit in foreclosure, which involves the plant of the Empire Cement Company, located in New Boston, was filed in the local court Monday afternoon by Attorneys Milner, Miller and Searl in behalf of the York Portland Cement Company, original owners of this plant.

The Portsmouth Refractories Company and the Jeffries Manufacturing Company of Columbus, are made party defendants in the interesting suit.

The amount of the mortgage is $142,912.50 and the York Portland Cement Company asks for interest at six per cent from July 6, 1911, when the plant changed owners.

The plaintiff further asks for an order of sale and that the amount of royalties accruing from the use of the company's mines at Elfort be applied to the indebtedness of the firm.

The plant is located immediately back of New Boston and within the past three months it has been practically overhauled and modernized throughout. It was stated Monday that the improvements were fast nearing completion and that the plant would be ready for operation within six weeks.

The plant was originally built by local capital, but was never placed on a paying basis it is said. The company that took it over last July operates a chain of cement plants in the middlewest. The suit will likely be heard within the next ten days.

Judge Loomis, who is at the head of this company was here most of the week just past. He returned to Chicago Saturday.

Commissioners Meet.

The county commissioners were in session Monday but no business outside of the regular routine was transacted. The board has asked for bids for the rewiring of the court house, ordered by a state inspector.

Landlord Turner placed the screens in the windows and doors of the Harris House.

9x12 Brussels Rug, $8.75, at East End Furniture Co. See large ad.

LOST:—Tie pin on 11th street; near Lincoln. Initials "J. F." engraved on gold plate. Phone A 1416. Reward. 15-3

LOST:—Pair of nose glasses somewhere in city Sunday morning. Finder return to 917 Fourth St. or Phone B 1195 and receive reward. 15-4

LOST:—Gold elmin crystal rosary on Gallia between St. Mary's church and North Waller. Return to 337 Gallia for reward. 15-3

FOUND:—Ladies' white silk glove between 3rd and 4th on Chillicothe. Owner can recover same by calling at The Times and paying 14 cents for this ad 16-1

FOR SALE

4 room cottage, Robinson Ave.
5 room modern, Robinson Ave.
80 acre farm 11 miles from city.
4 room house, Kinney Street.
5 room house on Ninth between Offnere and Lincoln.

Also

10 acre farms at Loughman, Florida, $300. $10 per month.

CRABTREE & HAMM
Home Phone X 1448
Opposite East End Engine House

PEEL & CO.
Storage and Auction House.
Expert Furniture Packers, Crates and Shippers.
Repair and Upholstery Dept.
Goods handled by experienced men only.
Warehouse Phone 1219.
Office Phone 823
PEEL & CO.
823 SECOND ST.

WANTED---LOTS

We will pay cash for vacant lots in good locations.

The Frank B. Finney Co.
New No. 810 Gallia Street.
Phone 70. Upper Market Square

Eugene E. Kraus
Masonic Temple
Insures anything Insurable

CHOP DOWN DOORS IN CHICAGO CONVENTION

Chicago, Ill., April 15—After a three hours delay and varying court orders there were two Democratic county conventions here today, one held by the Hearst-Harrison faction and the other by the Roger Sullivan faction. Two sets of delegates were chosen to the state convention at Peoria on April 19th and will fight it out there for seats. The Hearst-Harrison crowd had the better of the situation.

(By United Press.)

Chicago, April 15—County Judge Owens, took personal charge of the police force of Chicago at noon today and directed the chopping down of the doors of the Seventh Regiment Armory so the Democratic county convention could be held there, according to his orders as head of the election machinery of Cook county.

The armory had been barricaded by Colonel Moriarity and Captain Ostigan, of the National guards, and together with Adjutant General Dickson and 102 militiamen they had defied the police and sheriff's forces and refused to open the doors for the convention under an injunction issued by Judge McKinley.

The entire trouble was due to a fight between the Hearst-Harrison faction on one side and the Roger Sullivan faction on the other.

(By Associated Press.)

Chicago, April 15—The Republican county convention delegates met today amid scenes of harmony. A resolution endorsing the administration of President Taft and Governor Deneen was adopted.

CONVICT LABOR IS ENDED

(By Associated Press.)

Columbus, O., April 15—For the first time in more than 50 years there was no contract labor in the Ohio penitentiary today. The last contract with outsiders expired Saturday and the factory was closed. The state had received 43 cents a day for the labor of the prisoners. The convicts will be used on the work of remodeling the prison and in shops used to manufacture supplies for state institutions.

LEWIS JURY CAN'T AGREE

(By United Press.)

St. Louis, Mo., April 15— The jury in the case of E. G. Lewis, publisher, charged with using the mails to defraud reported to Judge Amidon today that they had been unable to reach a verdict. The court gave additional instruction and ordered the deliberations continued. The jury has been out since late Friday.

MUST RETURN DAY'S WAGES

(By Associated Press.)

Columbus, O., April 15.—Because he received a salary of $5.00 per year for being mayor of Coalton, Jackson county, J. A. McCormick, was ordered by the state bureau of accounting today to return to the village treasurer $3.00 which he had received from the municipality for one day's labor. The bureau held that salaried officers of municipalities cannot draw extra compensation for work.

Fixing Up The Depot

Will Rutherford, the care taker at the N. & W. passenger station, was brightening things up around the depot in anticipation of the coming of the inspectors. These gentlemen have a fashion of happening along in a private car at such time as you expect them not, and going over everything in sight and out of sight, and if things ain't just so there will be trouble for some one Mr. Rutherford has an intuition that the car will be here about the 20th, and will try and be ready for it.

LANGDON TO FORMALLY ENTER RACE

(By United Press.)

Columbus, O., April 15—Representative Lawrence K. Langdon, of Warren county, Republican floor leader in the House of Representatives last winter is expected to make formal announcement of his candidacy for governor today.

Langdon came to Columbus this morning to confer with a number of Republican leaders. The announcement is expected to follow this conference.

STOCK MARKET VERY WEAK MONDAY

(By Associated Press.)

New York, April 15.—Acute weakness was shown by the stock market at today's opening. The 4½ per cent bonds of the International Mercantile Marine Company declined 2 points with a fall of 4 points in the preferred stocks presumably due to the accident to the Titanic.

There were losses of Harriman and Hill, Lehigh Valley, Utah and Anaconda Copper, American Car and Foundry and American Locomotive stocks.

N. & W. MEN PASS THROUGH

A special bearing President L. E. Johnson, General Manager N. D. Maher, General Superintendent George P. Johnson of the N. & W., reached Portsmouth at 12:35 Monday afternoon and after a short stay here the party left for Cincinnati. The officials will return Tuesday morning and then proceed to Columbus. Supt. J. T. Carey of this division, joined the party here.

AUTO TRUCK ARRIVES

Baker Adam Pfau's new auto delivery truck arrived in the city from Toledo Monday noon and was much admired as it passed through the streets. Leichner, Jordan & Realley, Front street commission merchants, have just placed an order with the International Harvester Company for a new auto truck of 2500 capacity. It will arrive here in two weeks.

SAVE MONEY AT THE ROYAL
SAVINGS AND LOAN CO.
New No. 819 Gallia Street.
Upper Market Square.

SOCIETY FASHION

The Times is authorized to announce the engagement of Miss Avanel Atkin, one of Portsmouth's most charming young girls, and Robert W. Fisher, of Anderson, Ind. Miss Atkin for the past few years has been employed as stenographer for the Tracy Shoe Company. Her successor has not yet been named. Mr. Fisher is a prominent young man and member of the firm, The Fisher Wrecking Company, of that city. The wedding will take place early in June, and the many friends of the young bride-to-be will hasten to extend congratulations.

Mrs. Lawrence Gardner returned from Columbus Sunday evening. Mrs. Gardner and Mrs. John Grimes were in Columbus last week, shopping when Mrs. Gardner was suddenly taken ill and was compelled to remain in Columbus under physicians' care Sunday.

Now that Easter has come and gone, the mind turns to thoughts of commencement and the sweet girl graduate. This year the June brides and lovely graduates will make the month of roses very gay.

A notable society event of early Spring was the "Tea" given Saturday at the handsome residence of Mrs. George Thomas, on East Eighth street, with Mrs. Thomas and Mrs. James Hager, who most charmingly extended hospitality to the members of the Art Circle and about seventy-five friends. The interior of the beautiful home, which is an ideal setting for such an entertainment, was converted into a bower of spring blossoms and greenery. On entering the guests were graciously received by their hostesses and ushered into the spacious living room, adorned with white tulips and palms, where the following program was rendered:

Piano, Country Dance—(Nevin) Mesdames A. E. Everard and S. S. Crawford.

Voice, "My King (Lines); (b) One Spring Morning—(Nevin) Mrs. Wells Hutchins.

Recitation, The Low-Backed Car Miss Jennie Clare.

Violin, The Rosary (Nevin)—Mrs. Charles Hurd; accompanist, Mrs. Samuel Crawford.

Vocal, "If the Night Had a Thousand Eyes"; "Because"—De Hardelot—Mrs. W. D. James.

At the conclusion of the program Mrs. Grant Williams invited the guests into the dining-room, where the dainty repast of fruit salad, sandwiches, tea and candies were served. Presiding at the exquisitely appointed table were Mrs. James Patterson and Mrs. F. C. Goodwin, while Mrs. Marvin Clark, Miss Jean Clare and Miss Alice Clare assisted in the serving. Miss Jennie Clare pinned the favors, which were jonquils, with butterflies attached, inscribed with the initials of the hostesses. Among the out of town guests were Miss Winifred Simpson, of London, England, and Mrs. M. L. Jennings, of Moravia, N. Y., who is the guest of her niece, Mrs. Pearl Selby.

Newton Huddleson, a soldier in the Sandusky home, arrived here Saturday to visit relatives and friends.

The Missionary Society of the Second Presbyterian church elected the following delegates to the Biennial meeting of the Philadelphia Board of the Woman's Missionary Society, to be held in Baltimore, Md., April twenty-third:

Delegates—Mrs. T. M. Patterson, Mrs. W. E. Gault and Mrs. Horace Thomas

Alternates—Mrs. W. G. Williams and Mrs. Arthur Everard.

At the spring meeting of the Presbytery, held in Manchester, last week, Mrs. Wm. Briggs was elected to attend the convention from the Presbytery society.

The Sunday morning service in the Second Presbyterian church was devoted to the installation of officers an dthe observance of communion, the following three officers from the Boards of Elders, Trustees and Deacons being installed for a term of three years, Rev. Charles S. Robertson presiding:

Elders—Messrs. W. H. Smith, W. W. Gates, Jr., and H. W. Herr

Trustees—Messrs W. M. Briggs, E. H. Hanner and W. J. Patton.

Deacons—Messrs. Drew Leedom, Conrad Roth and John Rinner.

In the beginning of the service, Mrs. Clarence E. Nodler rendered a beautiful solo, "By the Waters of Babylon," also the baby daughter of Mr. and Mrs. David Mitchell, Catherine Louise, was presented for baptism.

Paul Harsha returned to Ann Arbor today after a week's visit at home.

Mrs. Frank Rickey and little daughter have returned to Harrisonville after a visit with her parents, M. and Mrs. George Staten, of East Ninth street.

The Senior Westminster Guild of the Second Presbyterian church enjoyed a delightful Kensington this afternoon at the residence of Mrs. Henry Heer, of Offnere street, with Mrs. Harry Revare and Mrs. Albert Pressler as assistant hostesses. Dainty refreshments were served during the afternoon.

The Modern Priscilla Club will meet on Friday afternoon with Mrs. Arthur Everard at her residence on East Ninth street.

The members of the Country Club enjoyed a delightful meeting this afternoon with Mrs. Paul Dailey at her residence on East Sixth street, the entire membership being present. At the close of the afternoon, the hostess, assisted by her mother, Mrs. J. J. McCall, served a dainty luncheon. The next meeting of the club will be held in two weeks with Mrs. C. T. Davis.

Miss Marjorie Thomas, who has been seriously ill for the past ten days with bronchial pneumonia, was reported no better today.

A large circle of friends in this city will be surprised, as well as interested, in the announcement of the marriage of Miss Elizabeth Hendrickson ,the charming young daughter of Dr. and Mrs. J. D. Hendrickson, of 811 Washington street, to Mr. Robert Trumbo, which took place Sunday afternoon at four-thirty, at the residence of the bride's grand-parents, Mr. and Mrs. C. H. Bane, in Vanceburg, Ky. Rev. Mr. Bradford, pastor of the Methodist church officiate.

The young people had planned their wedding for June, but on account of the bride's parents preparing to move to Harrisonville this week, they slipped away to Vanceburg yesterday and were married, returning home today to receive the parental blessing.

Mrs. Trumbo has been employed at the Home Telephone Exchange for the past year. Mr. Trumbo is employed in the special department in the Selby factory.

Miss Esta Moore, of 209 Gallia street, left Monday for Peebles, Adams county, to visit her sister, Mrs. Ethel Pratt, until the last of May.

Rev. T. H. McAfee officiated at baptismal services held Monday afternoon at the Baptist church at Nauvoo. Rosa, daughter of Mr. and Mrs. H. K. Pack, and Cora, daughter of Mr. and Mrs. Sheridan Lindsey, were baptized.

The banns of Francis Pollo and Miss Grace Sodaro, young people of the local Italian colony, were published at Holy Redeemer, Sunday.

Mrs. Robert Kyle and baby son returned last night from a visit of two weeks with her parents, Rev. and Mrs. J. C. Jackson, of New London, Ohio.

Mrs. Richard Coates returned to Cincinnati today after a week's visit with her sister, Mrs. Louis Knauss of Offnere street.

The Modern Stitchers Club will meet tonight with Miss Marie Clausing.

Dr. and Mrs. W. T. Jesse and son, Edwin, of Campbell avenue, spent today in Harrisonville, the guests of friends.

Mr. and Mrs. J. E. Martin entertained at six o'clock dinner last evening, Mr. and Mrs. L. P. M. Smith and daughters, Essie, Sybil and Edna, the occasion being Mr. Martin's twenty-sixth birthday anniversary. The dinner of six courses was at a table daintily decorated in pink and white. The birthday cake, aglow with twenty-six pink candles, occupying a prominent place.

Mrs. Ellen Brown, of Vanceburg, Ky., who has been the guest of her granddaughter, Mrs. William Johnson, of Union street, for the past week, returned home Sunday.

Fred Englehard, of Pittsburg, is visiting his brother, August Englehard, of Union street.

John Englehard, of Manchester, who has been the guest of his son and daughter-in-law, Mr. and Mrs. August Englehard, of 309 Union street, returned home, Saturday night.

Samuel Morris, of Fullerton, Ky., spent Sunday with Mr. and Mrs. B. D. Morris, 1306 Union street.

Mrs. Charles Norris and baby, of Fire Brick, Ky., are guests of Dr. and Mrs. W. T. Jesse, of Campbell avenue.

Mr. Samuel Crabtree arrived yesterday from Hillsboro to accompany home his little daughter, Floy, who has been visiting her grandmother, Mrs. H. A. Bierley.

The Young People's Missionary Society of the Free Baptist church will meet tonight with Miss Emma Bellar, at her residence, 1109 Lawson street.

Mrs. F. W. Chase will go to Scioto ville tomorrow to spend a few days with relatives.

Rev. F. W. Chase went to Vanceburg, Ky., today on business, expecting to be away until Wednesday.

Mrs. Dennis Grimes, of West Sixth street, left today for a visit of several weeks with relatives in Youngstown.

District Two of the Second Presbyterian Aid Society will meet Wednesday afternoon with Mrs. W. W. Gates of Gallia street.

District Three will meet in regular session Wednesday afternoon in the church.

Miss Pebble Browning of Falmouth, Ky., arrived today for a visit with her, aunt, Mrs. D. A. Grimes, of East Second street.

The Missionary Society of the First Presbyterian church will meet Wednesday afternoon at the residence of Mrs. J. T. Grady, 1414 Offnere street, with the following assistant hostesses, Mesdames B. W. Hopkins, L. C. Peel, Clark Hancock, and Charles Smith.

Miss Mary Hell is the guest of her niece, Mrs. Walter Marting, in Ironton.

Mr. and Mrs. T. B. Nichols and son, Dudley, and Mr. and Mrs. Henry Winter spent Sunday at their camp, Pine Hill, near Dixon's Mill.

The W. E. D. club met in social session Saturday evening with Miss Lydia Giesler of West Second street. The next meeting will be held in two weeks with Miss Mary Nodler.

The Busy Workers' class of the First Baptist church will meet tonight with Mr. Barns, 104 Grant street.

The Mission Circle of the First Baptist church will meet Thursday afternoon in the parsonage.

The Home League club will meet on Thursday afternoon at the residence of Mrs. T. M. Patterson on East Ninth street. The executive members will have charge of the program.

Mrs. F. W. Sheridan, 800 John street, accompanied by her two daughters, Jean and Phyllis, will leave Tuesday morning for Zanesville, O., where she will spend some time with her parents, Mr. and Mrs. Eli Matson. Mrs. Sheridan has not been feeling well of late and it is hoped the trip will do her considerable good.

Mr. and Mrs. Alex. Miller, who were recently married in Chillicothe, have returned to Portsmouth and have secured quarters in the Lewis home at Fourth and Gay streets. Mr. Miller is a linotype operator.

Mrs. B. D. Morris, of Union street, left Sunday evening for a week's visit with her son and daughter-in-law, Mr. and Mrs. Samuel Morris, at Fullerton, Ky.

Mr. and Mrs. D. W. Martin, of Fullerton, Ky., were the guests Sunday of Mr. and Mrs. Frank Bryan, of Campbell avenue, at 6 o'clock dinner. Mr. and Mrs. Clay Wade, parents of Mrs. Bryan, were also guests at dinner.

B. A. Ashcraft, of the Biggs House, spent Sunday with friends above Fullerton, Ky. While there he saw Mrs. Eva Tarr, an old school friend, whom he had not seen for twenty years.

Mrs. Frank McCoy was called to Portsmouth by the serious illness of her niece, Miss Lillian Barbee, who is at the point of death.—Wellston Sentinel.

Mr. and Mrs. E. G. Fieger, of the Columbia theatre, have moved from 843 Third street to 415 Sinton street.

Mrs. John Hall and daughter, Miss Lulu, of the county infirmary, went to Otway Saturday to visit Mrs. Hall's parents, Mr. and Mrs. Jack Kurtz.

Mr. and Mrs. William Williams of McDermott were the Sunday guests of Mr. and Mrs. Charles F. Tracy and family of Waller street.

The wedding of Miss Mary M. Dirker and Mr. John P. Hacker of Pine Grove, will take place on Tuesday morning at 9 o'clock at St. Marys church. Rev. Father J. X. Clark will officiate. A dinner will be given at 12 o'clock at the bride's home.

The Irontonian says:

"Miss Elizabeth Newman left Saturday afternoon to remain until Monday at the home of Dr. F. H. Williams, with her sister, Miss Florine Newman, who is visiting at Portsmouth

"Mr. O. Y. Coriell of Portsmouth, arrived Saturday evening to remain until Monday with friends in the city.

"Mrs. Vermillion and Mrs. Fish left Saturday afternoon for Portsmouth to visit their sister, Mrs. Brown.

"Miss Okey Coats of Portsmouth came Saturday noon to remain over Sunday with Mrs. Thos Brown of Getaway and other friends in the city.

"Mr. and Mrs. E. Haywood have as their guest, Mr. Sam Bowers of Portsmouth who arrived on Saturday noon.

"Mr. Henry Weber of Portsmouth, who came to attend the Agwa Carnival Friday is the guest of friends in the city for several days.

"Mr. Hugh Loder left Saturday for Cincinnati from which place he will leave Monday for Denver, Colo., to accompany home his wife who has been greatly benefited in health after several months' stay in that climate."

Daughters of Pocahontas, White Rose Council, are urged to be present at an important meeting to be held tonight (Monday) in the Red Men's hall. Business of importance.

The Young People's Missionary Society of Bigelow chapel will hold a Kensington this evening at the parsonage. All members and patrons of the church are invited. There will be a musical and literary program. The following hostesses will assist Mrs. Roy. Hughes: Misses Merle Little, Bertha M. Brand, Mary Marguerite Fuller, Blanche Noel, Laura Fowler and Ida A. Mercer.

Hovering In The Shadows

West Union, April 15.—Ex-Prosecuting Attorney C. P. McCoy, of West Union is seriously ill with an attack of gall stones. A Cincinnati specialist has been summoned to his bed side and in his report states there is a very slim chance for the patient.

To Paint Hospital

A. H. McFadden left today for Athens where he will take charge of the painting and decorating the interior of the Athens State hospital.

Mrs. McFadden will join Mr. McFadden as soon as they dispose of their property on High street.

Lehman, the Sheeman.

MONEY REFUNDED IF YOUR RHEUMATISM SCIATICA or NEURITIS is Not RELIEVED by NURITO without the use of OPIATES OR NARCOTICS NOT a patent medicine.

Let us send you testimonials and testimonials from people YOU KNOW. They will convince you that we have relieved other cases as severe as yours.

At Worstler Bros., George W. Freund, J. A. Hager, Proseller's Pharmacy, Amann's Pharmacy, Flood & Blake, John C. Kyle, in $1 and $2 boxes, or sent direct.

The Magistral Chemical Co. Flatiron Bldg., New York.

WATCH Housecleaning

Your watch has pounded along faithfully in spite of the stiffness in its joints. What a fine reward for service to bring it to us—to let us clean and polish its every part—to remove all the brown gummy oil, and put in the best possible condition.

We know how to repair watches, and the cost is but a small premium.

ALBERT ZOELLNER
Jeweler
Third and Chillicothe

MOST MODERN, CAREFUL, PAINLESS METHODS

MARLATT & SCHWEINSBERGER
Dentists

Open Evenings. Sunday—9 to 12.
605 CHILLICOTHE ST. (Next to Fisher & Streich's Drug Store)

STARTED TO GET MARRIED

Telling their friends that they were going to be married Miss Belle Delmont, waitress at the Grimes hotel and Paul Rouling, a young man who has been in the army for three years, left this city Saturday evening. It is presumed that the couple went to some nearby town where a marriage license was secured.

Miss Delmont and Mr. Rouling lived on adjoining farms and have been engaged for several years.

NOTICE TO CONTRACTORS.

Sealed bids will be received by the commissioners of Scioto County until 9 o'clock a. m. April 20, 1912 for the rewiring of the Scioto County Court House. All work to conform to the rules and regulations of the National Electrical Code. Bids to be accompanied by a bond of $100.00. The commissioners reserve the right to reject any and all bids.

THOS. C. PATTERSON, Auditor.
15-5

9x12 Brussels Rug, $8.75, at East End Furniture Co. See large ad.

SPECIAL PRICES FOR THIS WEEK

1 dozen Fresh Eggs 19c
1 lb. Butter .....20 to 40c
1 peck Potatoes 45c
25c package lawn Seed 10c

Garden and Flower Seeds, Fruits and Vegetables, bulk Olives and Pickles and Heinz's Sour Kraut. Good Coffee and Tea a specialty. Give us your orders early.

J. J. BRUSHART
The Cash Grocer

A REMINDER OF OUR BIG SALE TODAY

Miller Dry Goods Store
615-617 Chillicothe St. PHONE A 244

Jake Wolf, who fractured a leg in an elevator accident a few months ago, has resumed his duties as drayman for the Jos. G. Reed Company.

Old Orpheum

"Price of Gratitude"
"College Girl"
"The Heart of the Nickelette"

James Gillen, well known hostler at Lynn's stable, is able to be about again after a week's illness. Jim is suffering with gall stones, and may have to undergo a surgical operation.

Mrs. W. S. Robinson, of Fourteenth street, is very ill at her home, threatened with the fever.

CLEANING

Practical Garment Cleaning Co.

We clean and press all kinds of ladies' and gents' garments. All work guaranteed.

HOLTZ & JONES
PROPRIETORS
619 Second St. Phone B 879

THE SUN THEATRE

April 15, 16, 17

FLAVIO BROS.
Perfect Athletes

OTHER FEATURES

Matinee 2:30. 10 Cents.

Evenings 7:30 and 8:45.
Prices: 10, 15, 20 and 25c.

FIRE!! AT THE STAR

ATTRACTION EXTRAORDINARY

Entirely different from anything shown here before. Featuring

The Nation's Greatest Fires in Motion Pictures

THE ORIGINAL PICTURES OF

New York and Chicago's most disastrous fires. One of the most remarkable productions in motion photography. Reproduced with all natural sound effects by a special company making them exacting, realistic and sensational. Millions of dollars' worth of property destroyed before your eyes.

MONDAY AND TUESDAY APRIL 15-16

Admission 10 Cents. Children 5 Cents.

50 TAILOR-MADE SUITS Go at Little Prices

A fortunate purchase from one of the best makers of Misses' and Ladies' Tailored Suits gave us a splendid assortment to which we have added a couple of dozen from our own stock, thus completing a splendid line all to be sold ridiculously low.

Black and Navy Blue Serge Suits In This Splendid Assortment

Sizes 16, 18, 34, 36, 38 and 40.

Here is a good selection of good plain tailor made suits all of this season's make and all well made and ones that regularly retail at

$25.00 and $27.50

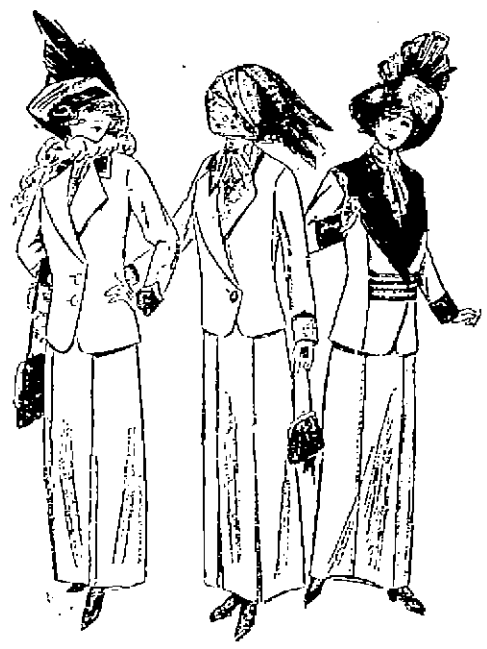

Novelty Mixtures

Such as Grays, Tans, Black and White Stripes and Neat Novelties

of all kinds that are considered choice and in good style this season are in this splendid lot. The assortment consists of both Ladies' and Misses' sizes and each garment tailored perfectly.

REMEMBER

that there are practically no two alike and that the materials in each suit are the newest to be had. The styles are correct in every respect, perfectly tailored and the kind you will be proud to wear. $25.00 and $27.50 values go at only

$19.75 each

Furs to be Stored, Cleaned and Remodeled

Now is the time to have your furs insured against moths by having us put them in cold storage for you. Prices reasonable. Bring them in at once.

Macting's PORTSMOUTH, O.

SHOE VALUES EXTRAORDINARY

with styles of the very latest and best are the kind you find at the new shoe store. We want to fit you and can do it.

LANTZ ON FLORIDA, STANDS BY GUNS

Editor Times:—I submit apologies to Mr. Lowry, also to the "Razorback."

Mr. Lowry does not object to the classification in general, but seems to think I classified him as the one chief liar in Florida. He jumps at such conclusions I fear by his habit of viewing the heavens so much that he gets "up in the air" and fails to take note of the soil under his feet if it is but sand. If I called any truthful man a liar I am very sorry for it and admit that I am subject to that "classification" myself. I don't know all about Mr. Lowry or Florida and did not classify him as such. I did not even know that he was selling Florida land. I rather like the tone of his letter and am more likely to call him a perfect gentleman if I should know him better.

Mr. Lowry is familiar with the razorback, I see, and has taken some lessons in rooting. It was not for the injury of Mr. Lowry or the hog that he was mentioned and I feel sorry for both, but I feel more sorry for the poor workingmen in the north who have bought many gold-bricks in the shape of Florida land. Florida I will say is all right for a winter home for those who can afford it and the tarpon fishing is good. It is the fishing for suckers with blue sky *bait* that I object to.

There are but a few things that I or Mr. Lowry do know. One thing I do not know is what statements he has made in his literature or perhaps I could endorse it all. If he said "Florida can raise good sweet potatoes without fertilizer" I agree with him and have no complaints to make, if the roots among Florida roots. It has some good people that perhaps were raised there, and believe that some day it may be just as valuable per acre as Ohio when they learn to use it as Nature designed, but that must be a long time hence.

At the present it is my belief that a poor man in that country must find a very sandy foundation upon which to build his fortune.

He did not and could not dispute a single statement that I made. The height above sea level should have been 300 feet for the highest but 40 feet for the average. The purpose of the article has been served and I stand by every statement. I had no wish to injure Mr. Lowry's business if it is legitimate and am charitable enough to admit that he tells nothing but what he believes is true about his particular tract of Florida land since I have not seen it. I said I hoped there was some good land in Florida and am delighted to realize upon my hope. I am willing to take his word for it, but I am also willing to stake the price of a thousand acre farm in Florida that I can substantiate every statement I have made concerning Florida in general and land boomers in general. Mr. Lowry practically admits everything that I said is correct so I have no quarrel with him and won't charge him with calling me names, and I did not intend to say he had falsified. It was the other fellow I meant—the man that has bad land or no land at all to sell. I have no interest in advertising Florida land or Ohio land but still say investigate all the land in Florida except perhaps Mr. Lowry's for he has been fair enough to admit that his is sand. I looked at Florida from a different point of view and believe I saw right. I even refused to call the gentlemen liars when they said it was a paradise for I knew they were seeing it in their own way. I frankly admitted that it is a real paradise for real estate men. Nothing further can be gained from a public controversy and I am willing to correspond with Mr. Lowry concerning soil in general or his tract in particular. If I have injured him I am sorry, but shall console myself with the knowledge that it was in a good cause.

Yours,
TOM O. LANTZ.

FIVE THOUSAND AT SUNDAY SCHOOL

Sunday school attendance took a jump yesterday in the city, when over five thousand pupils enrolled in fifteen schools. The attendance is as follows:

Manly church, 512; German Methodist, 164; Free Baptist, 170; *Trinity church*, 1,015; Bigelow church, 421; United Brethren church, 200; First Baptist, 265; German Evangelical, 287; All Saints', 90; Second Presbyterian, 617; First Presbyterian, 270; Central Presbyterian, 182; First Christian, 350; Kendall avenue, 145; Grandview avenue, 295.

People in ordinary walks of life in the past have not hesitated to pay a fair price for a good Coal Range, and there is no reason "why" in this progressive day and age, that they should not apply the same common sense rule in the selection of a Gas Range, instead of buying a cheap substitute, for this is a dangerous and often costly experiment. Buy the best. It's always money in your pocket, and you will not only save cash but satisfaction as well. The cheapest is not always the best, but the "best" is always cheapest, as you will find if you put your trust and confidence in one of those famous Portsmouth-made "Equity" Gas Ranges. Just try it and see.

Count The Money.

Attorney Jos. Contes and H. Frank Thompson, whom Probate Judge T. C. Beatty appointed to examine the county treasury, began their preliminary work Monday morning when they counted the money in that office. The next few days will be spent in checking up.

Rapid Work on New Plant

The concrete floor is being poured in the new Vulcan Box Toe plant. The pavement covers five thousand feet of floor space. An auxiliary building is to be erected, to be three stories high and extending from Front to Second streets. It will be used as a dry house, store house and wareroom.

This plant when completed, will be strictly modern and will mark an epoch in West End progress. Allie Henson, E. J. Ziegler and other optimists can see the West End returning to its old time supremacy. They claim there are ten thousand people residing west of Chillicothe street, and that is too large a proportion not to be reckoned with.

MAN BREAKS DOWN

A Strasburg, Pa., man, Martin B. Burkhart, has just had a remarkable experience. Some months ago he noticed his health failing and in spite of all he could do, soon found himself in that condition which everyone dreads—"general breakdown."

In a letter he says: "It seemed as if my health was ruined and I never would be strong again. Various other medicines did me no good but I began to take Vinol and it has done me a wonderful amount of good. I am now as well as I ever was, have gained twelve pounds, my appetite is good, I sleep soundly, and feel like a new man. All credit is due to Vinol."

He is only one of many thousands who have been built up to health by our delicious cod liver and iron preparation without oil. All who are broken in health, run-down, weak and nervous, should profit by his experience and regain their health by the use of Vinol. We guarantee that it will build you up and make you strong—your money is given back if it does not. —Frank Amann, Druggist.

Fine Outing Over Sunday

State Municipal Examiner Harry D. Waddell and Deputy City Auditor George Gableman spent Sunday at Mr. Waddell's summer bungalow on Rocky Fork, Highland county, which is one of the show places of the famous Bainbridge caves country. At this place, Mr. Waddell has a commodious home, which nestles upon a high cliff overlooking Rocky Fork, in which stream he has built a swimming pool. The huge rocks and magnificent growth of trees give it the appearance of a Swiss chalet set in miniature Alps. In game season the place serves as a fine hunting lodge, there being accommodations for over a dozen persons, the visitors including friends of Mr. Waddell from all over the state. Al. Greenfield, and Messrs. Waddell and Gableman were entertained by Mr. Waddell's brother, John, a prominent manufacturer, the trip of some dozen miles to the bungalow being made in his fine touring car. Mr. John Waddell is to erect a fine summer home in the same locality this season. There are good roads leading to the caves, and a splendid hotel is maintained the year around. This section of the country will be more widely favored by sightseers this summer than ever before.

Location Of Fight.

The fight at Second and Jefferson streets a few days ago, did not take place at the Kelly home, as reported, but on the corner instead. Two men named Lotell and Jenkins, had a mixup, during which the latter was struck over the head with a brick bat.

Was In Pike County.

Oscar Coburn spent Sunday in Pike county, making the round trip in his automobile. He was accompanied home by his mother, Mrs. O. M. Osborn, who has been at Stockdale getting acquainted with a new grandchild, a baby daughter, just born to Mr. and Mrs. W. M. Brown.

Gashed A Finger.

"Buster," the second chair man at Baker & Haley's Crystal barber shop, badly gashed a finger in stropping a razor Saturday evening.

Miss Lydia Geisler has taken a clerical position in the office of the Royal Savings and Building Loan Association.

Men And Religion Teams Were Busy

There was a double-header by Team No. 1 of the Men & Religion Forward movement Sunday, and it was the most successful day the team has yet had.

John T. Breece drove the team out to Scioto Furnace in his automobile, where he left J. J. Van Gorder and M. H. F. Kinsey, who spoke to a large crowd of citizens.

Prof. W. D. Gilliland and J. H. Finney were taken to South Webster, where a band was already out to welcome them and to help bring in the crowd. Some of the "Ohio Stocking church-goers did not like the band playing for a church meeting and refused to attend the services, but the Methodist church was crowded when Prof. Gilliland began his address.

He spoke on the movement in general of the Men and Religion Forward Movement. His talk on Missions was very entertaining. Prof. Gilliland stated that the idea of foreign missions was not what it was a few years ago when people thought of a missionary holding a bible, surrounded by a lot of half-clothed savages, all dancing around him. Today the missionary is a scholar, statesman and a scientist.

In his talk on social service Prof. Gilliland used the following epigrams:

The church needs men and the men need the church.

We have a good deal of emotion, but we want a little more motion.

We have been receiving a good many impressions, but we want to give out more expression.

We have ten commandments of "Thou Shalt Not." We want ten of "Thou Shalt."

Prof. Finney's address on Bible Study was interesting from the start and he had the large congregation in closest attention.

In the evening the speakers exchanged camping ground. Mr. Van Gorder and Mr. Kinsey spoke at the United Brethren church, where a packed church of interested citizens greeted them. Rev. A. B. Cox presided at the meeting and complimented the men on the great work they were doing throughout the country.

Mr. Kinsey spoke on Home Environments. A few epigrams from his address were:

Statistics reliably gathered show that about one in every 200 people is a criminal. Moreover those who have spent their lives in dealing with the criminal and delinquent classes are agreed that only approximately ten per cent of all such classes inherit their criminality. So out of a population of 20,000, as Portsmouth has, we would have 115 criminals. Out of that number only 11 would inherit their criminality, while the large number of 104 are made criminals by bad environment.

First: A good home environment is necessary. It's a shame the way some boys are being raised today. Some men who are fathers and pose in the neighborhood as Christians fail to give their boys good Christian home training; they have discarded the old family altar; they are failing to deal with those boys in a personal way in reference to to their soul's salvation.

Too many of us are trying to shift this responsibility off on the shoulders of the Sunday school teacher, or the Public School teacher, but God is going to hold us responsible.

We can do many things to improve the boy's environment; we may build our Social Centres, our Y. M. C. A's, gymnasiums, and set aside our public playgrounds, but we are not going to gain much headway with the boy in a moral way until we clean up the source; until we can get him a cleaner home environment.

When we learn that such a large number of persons are made criminals by their environment, it's no wonder that we who are interested in the boys' welfare are so opposed to the saloon, for it is the greatest enemy the growing boy has today.

I am longing and praying for the day to come when Ohio will have a stringent anti-cigarette law; when the law will not allow boys of tender years to become victims of this awful vice so easy.

Every father who loves his boy should teach him to live a continent life. How few fathers do it. In an investigation we found out that out of 121 boys only 21 had been told anything by their fathers. Teach them the sacredness of their bodies in a clean, straightforward manner. Don't let some vicious, foul-mouthed impure man or older boy satisfy his curiosity relative to his sexual nature.

God pity the man who says every boy must sow his wild oats. That man's influence is dangerous. May we remember as we go along that the young man must sow as well as reap. I saw a poor fellow the other day dying in the very prime of life, who was a believer in this doctrine of "Sowing wild oats," but he changed his views considerable as he lay there suffering and facing death. So will you if you are practicing such doctrine, young man.

Buy Equity Ranges at Hibbs'.

FOR ALL MEN AND WOMEN

I will give you free a sample of Dr. Pierce's Pleasant Pellets, that have brought health and happiness to thousands—also a book on any chronic disease you need.

The story of my free offer to you is quickly told. During my many years of practice I have used numerous combinations of curative medicines for liver ills. I have kept records of results in case after case, so that my staff of physicians and surgeons, at the Invalids' Hotel, Buffalo, N. Y., are able to diagnose and treat cases at a distance with uniform good results. I am going to send you free a sample package of Dr. Pierce's Pleasant Pellets, which will relieve biliousness and ill health due to a disordered liver. Write at once for a sample or a book.

But for the *permanent relief* of blood disorders and impurities, I can recommend my ***"Golden Medical Discovery"***—a blood medicine without alcohol.—R. V. PIERCE, M. D., *Buffalo, N. Y.*

Nature's Way Is The Best.

Buried deep in our American forest we find bloodroot, queen's root, mandrake and stone root, golden seal, Oregon grape root and cherrybark. Of these Dr. R. V. Pierce made a pure glycerin extract which has been favorably known for over forty years. He called it "GOLDEN MEDICAL DISCOVERY."

This "Discovery" purifies the blood and tones up the stomach and the entire system in Nature's own way. It's just the tissue builder and tonic you require.

Dr. Pierce says:—"Glycerine plays an important part in Dr. Pierce's Golden Medical Discovery in the cure of indigestion, dyspepsia and weak stomach, attended by sour risings, heartburn, foul breath, coated tongue, poor appetite, gnawing feeling in stomach, biliousness and kindred derangements of the stomach, liver and bowels.

In coughs and hoarseness caused by bronchial, throat and lung affections, except consumption, the "Golden Medical Discovery" is a most efficient remedy, especially in those obstinate, hang-on-coughs caused by irritation and congestion of the bronchial mucous membranes. The "Discovery" is not so good for acute coughs arising from sudden colds, nor must it be expected to cure consumption in its advanced stages—no medicine will do that—but for all the obstinate, chronic coughs, which, if neglected, or badly treated, lead up to consumption, it is the best medicine that can be taken." Sold by all principal dealers in medicines.

To find out more about the above mentioned diseases and all about the body in health and disease, get the Common Sense Medical Adviser—the People's Schoolmaster in Medicine—revised and up-to-date book of 1000 pages—which treats of diseased conditions and the practical, successful treatment thereof. Cloth-bound sent post-paid on receipt of 31 cents in one cent stamps to pay cost of mailing *only*. Address Dr. Pierce's Invalids' Hotel, Buffalo, N. Y.

A CN Message to Good Housewives

¶ Look about your home as you read this advertisement.

¶ It looks clean, undoubtedly. But don't get the idea that you can judge simply by the appearance of things.

¶ The surface may be clean, but still there may be a scum of soap left from the wash water; also soap sticking in cracks and crevices ready to gather dirt; while sinks and toilets and drains may have deposits which soap cannot thoroughly remove.

¶ And wherever there is dirt, germs can breed; and flies and vermin will come.

¶ To make your house *actually* clean, both for the satisfaction you in cleanliness brings and as a safeguard against disease.

¶ Use CN, the powerful disinfectant. Put two tablespoonfuls into a pail of water and see what cleaning, purifying wonders it will accomplish.

¶ Ask for *"The Yellow Package with the Gable Top."*

¶ CN will cut the grease, drive out the dirt, remove bad odors and kill the germs.

¶ It will keep away flies, mosquitos and vermin.

¶ It will not only make your house cleaner than you have ever made it with soap and water; it will make it a healthier place to live in.

¶ You have not one excuse, not one reason for uncleanliness in your home, for you can get CN at any good drug store.

¶ It is so inexpensive that you cannot even consider the cost. The price is small and you use only a little at a time.

¶ Thousands of other women are using CN and will have nothing else, for it makes the housework easier and *it really cleans.*

¶ Get your bottle to-day.

10c, 25c, 50c and $1.00

WEST DISINFECTING COMPANY, New York

UTILITY AND GRACEFULNESS IN Women's Suits and Coats

We are emphatic in our claim for style correctness in our Spring suits and coats for women. But the style feature alone, is not the predominating feature for with "Style", low price and high quality go hand in hand in describing our women's garments.

There is no economy in "Bargain Suits" for women. Our high standard of quality, is rigidly maintained in every suit and coat we have to show you.

A progressive store policy, like Anderson's, demands that the customer shall be permanently satisfied.

The Sweetness of Low Price Never Equals The Bitterness of Poor Quality--and Never Will.

May We Show You How Real Quality Suits Satisfy?

Nothing gives us more pleasure than to demonstrate to the economy-minded woman how splendidly these well made and stylish suits and coats will stand the test for the highest grade garments. And by this, we mean they will compare in style, quality, workmanship and price with the best suits that can be found. One of the mistakes in suit buying, or rather in selecting a store from which to purchase a suit is that one is apt to be influenced too much by advertised cut prices. Low price is one thing and quality of garment is another. In order to pay her for making the purchase, the customer must realize both. Low price or cut price does not constitute a bargain. It may do nothing more than tempt the unwary. There comes a time when, necessarily, suits and coats must be reduced and reduced heavily, for clearance reasons. Most customers know when that time is. Until then if you will let our suit department take care of your needs, we will guarantee to do it with perfect satisfaction to you, both in price and quality.

YOU'LL FIND NO BETTER VALUES IN WOMEN'S SUITS THAN WHAT WE ARE SHOWING AT $15.00, $20.00, $25.00 and $30.00.

OUR COATS AT $10.00, $12.50 AND $15.00 ARE NOT SURPASSED AT LESS PRICES THAN WE ARE ASKING.

The materials are the most favored fabrics, such as Serges, Whipcords and Novelties and the trimmings as neat and tasty and stylish as on any high grade garments shown. Shall we not show you?

No transaction is considered complete until goods have proved equal to every expectation of the purchaser.

The Anderson Bros Co.
COR. CHILLICOTHE & THIRD STS.

Confidence must exist alike between buyer and seller because both are necessary to each other.

Big Bunch of Prisoners Faced Mayor on Monday

Violated Closing Law, Saloon Keeper Is Fined

Francis Schanley, proprietor of a Chillicothe street saloon, was the stellar attraction in police court Monday morning, charged with violating the new closing ordinance, which became effective a week ago.

Mr. Schanley was twice arrested Sunday for entering his place of business, prohibited under the new city ordinance. Capt. Roma Walker had found Schanley in his place as late as 1:30 Sunday morning and ordered him to vacate. Some hours later Officers Dixon and Arthur saw Schanley entering the building and reported the fact to Chief Phillips. That official found the place locked, but managed to gain entrance and saw Schanley drinking a bottle of beer. He took him to headquarters but later allowed him to go. Again Schanley was reported seen inside his room and he was rearrested. He was badly intoxicated and in such shape that he required the services of a physician, who removed him to his home.

Schanley is the first to violate the closing law. He acknowledged doing wrong in entering his place, but did not believe he was guilty of any criminal offense. He operates a stogie factory in connection with his other business and had gone upstairs to case some tobacco. A woman stripper had neglected to do this and as he was expecting some stogie makers to arrive Monday from Wheeling it was necessary to have the work laid out for them or suffer a heavy loss.

When Schanley was confronted with the statement of Chief Phillips that he had been on a protracted spree, that a fight had occurred in his place Saturday evening, and which he made no effort to stop, in fact the principals testifying that he, himself, had exposed his person and thereby incited the brawl, and that he was running the worst saloon in Portsmouth, he threw himself upon the mercy of the court. The Mayor explained that the legislative body of the city had enacted the ordinance, but he was duty bound to enforce it. As it was his first offense he fined Schanley the minimum $25, but promised to double, or treble the amount the next time, according to circumstances.

John Noel and Pearl Hewitt, the two who had had a set-to in Schanley's place, were let off with $5 each. Hewitt said he was neither drunk nor disorderly. Schanley had acted indecently towards him, and when he resented it, Noel sided with Schanley. They clinched and were on the floor when police arrived. Officer Arther substantiated Hewitt's claim that he was not drunk. Noel admitted he was too drunk to know how the trouble really started. Both were warned against becoming involved in any future disorders.

Millard Fultz made his third bow before the Mayor since the first of the year, and though disorderly conduct was the charge, his real offense consisted in interfering with officers.

Fultz slipped up behind and struck Tom Henderson, a West Side farmer, whom Officer Joe Stokley had deputized to assist him in arresting John and Sam Royse Saturday afternoon. Fultz's excuse for his act was that the boys boarded at his home and he did not want them arrested. He denied striking Henderson, save to grab his arm, but Officer Stokley testified that Henderson was bleeding from a bruise on the left cheek. Henderson, himself, said Fultz had struck him there. Fultz escaped but was later arrested. He was sentenced to thirty days in the workhouse.

Officer Stokley gave testimony against the Royse brothers. He had sought to do them a good turn by getting them off the streets. John helped him escort his brother to the Fultz home only to begin abusing Stokley. When he placed him under arrest Sam came bolting out of the house and tried to rescue John. It was then Henderson was detailed to arrest him. The brothers were fined $10 each and given a suspended 30 day workhouse sentence pending good behavior.

Mike Lee, Rolla Hamilton, William Kellum and Allison Cooper, all plain drunks, caught in Saturday night's round-up, drew $5 each.

The case of Lou Debo and Dick Bertram, 'for fighting' were continued until Tuesday, as Debo failed to appear. The trouble occurred in an East End saloon, in which Debo is employed as bartender. Bertram is said to have accused him of short changing him, whereupon Debo assaulted him.

George Anderson, colored, a former hotel porter, was arrested by Officers Clark and Smith, Sunday, on suspicion of having robbed "Cheese" Edwards' saloon in the North End.

Entrance to the saloon was gained by prying open a rear window and quite a quantity of wet goods taken. Anderson vehemently denied the charge, and a search of his home failed to reveal any of the stolen goods, but he will be given a hearing Tuesday morning.

J. E. Marshall, of Eighteenth street, has taken a position as porter at the Schuler Hotel on West Second street.

Buy it for less at Lehman's.

Here From Cincinnati.

A. L. Sanford, of Cincinnati, is in the city to renew former acquaintances. He will not return until Wednesday.

To Inspect Scioto Lodge

Frank M. Baggs has received an invitation to make an inspection of Scioto Camp, F. & A. M., at Chillicothe on the evening of April 25. He will go up in the morning and take in the Portsmouth-Chillicothe game in the afternoon, and hopes to be in splendid good humor for the inspection. That will be assured if the ex-Champs win the game.

Salesman Doing Nicely

A. H. Crawford, brother of Attorney Mark A. Crawford, is making quite a hit with the Kerr Glass Co., of Cleveland, whom he has been representing in the counties of the Tenth district. He has just received word that the counties of Meigs and Vinton have been added to his territory. He is selling the Economy fruit jar, and is one of the most successful salesmen in the employ of the company.

NOBODY SPARED

Kidney Troubles Attack Portsmouth Men and Women, Old and Young

Kidney ills seize young and old. Come quickly, with little warning.

Children suffer in their early years.

Can't control the kidney secretions.

Girls are languid, nervous, suffer pain.

Women worry, can't do daily work.

Men have lame and aching backs.

The cure for man, woman or child is to cure the cause—the kidneys.

Doan's Kidney Pills are for sick kidneys—

Have brought relief to Portsmouth people.

Portsmouth testimony proves it.

Walter Brennan, 1010 Findlay street, Portsmouth, Ohio, says: "All I said in 1908, when I lived in Manchester, praising Doan's Kidney Pills, still holds good. I gladly repeat it now. My kidneys were inactive and there were bad backaches until I used Doan's Kidney Pills. This valuable medicine gave me speedy and complete relief."

For sale by all dealers. Price 50 cents. Foster-Milburn Co., Buffalo, New York, sole agents for the United States.

Remember the name—Doan's—and take no other.

Gets Check For Insurance

Mrs. Amey Schneider, widow of John W. Schneider, who passed away at his parents home on West Seventh street, a few weeks ago, has received a check for $15000, covering the insurance policy her late husband carried in the Tribe of Ben Hur. The money was paid over to her Saturday. Mrs. Schneider will probably decide to locate permanently in this city.

Bartenner Has Quit.

Willis Riesenberg, who has been employed as bartender at the Jacob Findeis cafe on Gallia street for the past few weeks, has resigned his place and left for his home at Reading, O., where he will take up his old trade of carpenter.

IF IT WERE POSSIBLE

To make an efficient, economical combination Coal and Gas Range The Portsmouth Stove and Range Company would make the best that could be made and call it "Equity."

Get it at Lehman's.

Will Press Clothes.

Messrs. Lloyd Unger and Sigmund Hart, who are going into the clothes pressing business, have secured a location on Gallia street, just east of the Manhattan restaurant. They will place a [illegible] of clothes on sale within a [illegible] and later on expect to add a cleaning department.

Laying Sidewalks.

Kelley Brothers are laying concrete sidewalks and curbing in front of the properties of County Recorder Joseph Stumbaugh and Miss Ida Conard on Offnere street, between Fifth and Sixth.

Barge Of Coal.

The Bowman Douglas delivered a barge load of coal to John Carphart, Saturday.

Socialists Elected 2 Delegates

At a meeting of the local Socialists held at their hall on Gallia street, Sunday afternoon, F. D. Laudeman and Lewis Wilhelm were elected delegates and Peter Hobstetter and E. J. Zeigler alternates to the state convention to be held at Columbus the last week in this month.

At the meeting, Sunday, $50.00 worth of stock in the co-operative printing plant was disposed of. The ladies came forward with a donation of $70.00 which was turned over to the credit of the local. The Socialists lost about $100.00 on the winter lecture course, and the $70.00 will be used to wipe out the remaining deficit. The local is in a flourishing condition and the membership is constantly growing.

NATE CRABTREE IS TO LEAVE THE CITY

It is learned that Nate B. Crabtree, for many years a prominent resident of this city, and active in church work, will soon become a resident of Cincinnati. Mr. Crabtree has resigned his position with the Excelsior Shoe Company and will take a position in the circulation department of the Christian Standard Publishing Company. It is understood that he will receive a handsome salary and that he will tour the state in the interests of the publication.

Mr. Crabtree has been one of the active forces for good in the community for years. He has been one of the most energetic members of the Christian church and many friends will be sorry to learn that his new work will take him away from Portsmouth.

9x12 Brussels Rug, $8.75, at East End Furniture Co. See large ad.

Bouncing Boy Born.

A bouncing baby boy was born to Mr. and Mrs. Green Conley, of Clay township, Saturday.

Mr. Scudder Home.

Attorney George D. Scudder has returned from his trip to New York and Philadelphia, where he attended a sub-committee meeting of the national executive board of the Presbyterian church. Mr. Scudder's time was so taken up that he had to forego the pleasure of attending any of the base ball season openings.

Heads Cracked In Neighborhood Fued

The old feud between Jack Lewis and Jeff Smith, neighbors of Market street, broke out anew Sunday when the latter is said to have invaded the carpenter's premises. Smith wielded a fence paling and got in one blow across the head while Lewis gave him an unmerciful pummeling. With his head swathed in bandages, Smith called at police headquarters on Monday morning and swore out a warrant for Lewis' arrest.

Steel Workers Buys Auto

Fred Higley, city sales agent for R. S. Prichard, has sold a Buick car to Charles Townsend, skilled mechanic at the plant of the Portsmouth Steel Co. The machine will be delivered within the next ten days. It is an exact duplicate of the one driven by Mr. Higley.

Saved By His Wife

She's a wise woman who knows just what to do when her husband's life is in danger, but Mrs. R. J. Flint, Braintree, Vt., is of that kind. "She insisted on my using Dr. King's New Discovery," writes Mr. F. "for a dreadful cough, when I was so weak my friends all thought I had only a short time to live, and it completely cured me." A quick cure for coughs and colds, it's the most safe and reliable medicine for many throat and lung troubles—grip, bronchitis, croup, whooping-cough, quinsy, tonsilitis, hemorrhages. A trial will convince you. 50 cts. and $1.00. Guaranteed by The Fisher & Streich Pharmacy.

9x12 Brussels Rug, $8.75, at East End Furniture Co. See large ad.

New Auto Coming.

Dr. Harry Maffey, the Schapiro block dentist, is expecting his automobile this week. It is a four-passenger Hupmobile, purchased of Walter Patterson.

Bartenders Had Meeting

At a meeting of the Union Bartenders held at the Central Labor hall, Sunday, eight candidates were obligated. It is planned to take in a large class next Sunday afternoon, at which time the constitution and by-laws will come up for adoption. It is hoped to have every member present.

Laster Buys Motor Cycle

Tide Davenport received two new Indian motor cycles, Monday noon. One has been sold to John Bishop, laster at the Selby Shoe Co., who announces that he will shortly go after the world's record. All he wants is a few days to master the working details of the machine.

J. E. Marshall has purchased a home from Hutchins & Hamm, on Fifteenth street. Consideration private.

CRACK LOSES ITS ATTRACTIVENESS

The West End "crack" is still in evidence, but no one pays any attention to it now. It's got to "keep a-crackin'" if it wants to vie with the baseball season, as an attraction.

There is a portion of the crack system that has not attracted much attention, and if there is anything in the crack business, this portion will doubtless cut a figure. It is near the bridge approach, at the city end, and if there is any undermining or caving in, the bridge foundation will be the first to go.

Train No. 33 on the N. & W. was twenty minutes late Monday morning, owing to a break down of the engine near the Portsmouth steel plant.

GROW YOUNG AGAIN

Get rid of your indigestion by eating doughnuts! Nonsense? Not at all. Doughnuts made with

STAR BRAND PRETZEL MEAL

· NEVER TOUCHED BY HAND ·

according to the recipe on page 15 of the booklet that comes with every carton, are easy to digest, and so good that they melt in your mouth. They are fine for the children and very easy to make. Try them tomorrow. Order the Pretzel Meal from your grocer today.

THE NATIONAL PRETZEL COMPANY

HOME PICKLED HOLLAND HERRING AT THE MODEL GROCERY BRUCH & HURTH

Where All Good Fellows Go

Chicken Pot Pie SATURDAY At Kunzelman's Saloon

No. 527 Second Street.

OCTAGON SOAP PREMIUMS NOW IN ACKLEY

717 Second Street.

D. F. CREEKBAUM

PIANO TUNER

Everything in Music

Pianos, Player Pianos, Organs Benches, Sheet Music, Etc.

1021 Fourth Street.

Portsmouth, O.

Hood's Sarsaparilla

Is the most effective medicine for the complete purification of the blood and the complete renovation of the whole system. Take it this spring.

Get it today in usual liquid form or tablets called Sarsatabs. 100 Doses $1.

Picking Your Spring Suit....

Will be a pleasure if you come to the Famous. The styles are just right, the quality can not be beat and the prices are lower than in the high rent district. Try it and see.

BLUES, GREYS, TANS, BROWNS ALL THE LATEST THINGS. HATS, CAPS, UNDERWEAR, TIES, ETC. FOR SUMMER WEAR.

MADE TO ORDER SUITS, $15 UP.

FOR THE CHILDREN

We are making a specialty this year of our Children's Department. Come in and see it for yourself.

THE HOME OF STYLE PLUS CLOTHES

THE FAMOUS

FRED STRAUS, PROP.

New Number 511 Second St. Old Number 131 W. Second.

CLAFLIN BALL SHOES

That shoe of satisfaction and comfort—the one that is guaranteed and one you can depend upon.

FRANK J. BAKER 845 Gallia.

Exclusive Agent.

"GET A RECEIPT"

A National Cash Register makes good business men and capable employes.

It trains them to be thorough—reminds them to be accurate—educates them to be systematic.

Nationals guard a million storesful of employes from temptation.

They protect a million merchants from loss through accident and carelessness.

They guarantee a square deal to both buyer and seller.

A National soon pays for itself and lasts for years.

The National Cash Register Co., Dayton, Ohio.

JOS HERZSTAM, Sales Agent.

Room 407, Masonic Temple, Portsmouth, Ohio.

THE Planters Hotel ST. LOUIS, MO.

HAS a world-wide reputation among travelers—is up-to-date in every feature—always well furnished—has every comfort and convenience—ample cafes, buffet, cor. Lobby, handsome accommodations at Reasonable Rates—

Located in the heart-center of the theatre and shopping district—convenient to all car lines and to all stations.

Lyman T. Hay, Prop.

Also proprietor of the Jefferson Hotel in St. Louis.

Eugene E. Tinsley, Masonic Temple, Insures anything Insurable

FINE WATCHES

High grade movements in fine cases 10, 20 and 25 year and solid gold cases. Also nickel and gun metal cases. Timekeepers.

A. W. APEL, Jeweler

Chillicothe Between 4th and 5th

CARNATION CREAM

Makes the skin soft and velvety. Apply to the dry skin night and morning. All roughness and irritation will soon disappear. Get a bottle today.

Hager's Pharmacy

Gallia and John Sts

The Bragdon Dry Goods Co.

Spring and Summer Knit Underwear!

Experience teaches us that now is the time the average person begins to look about for new light Underwear and so we start the season with the greatest values we have ever been able to offer. Try to match these values. Come tomorrow. No carried over garments. Everything new.

Bleached Swiss Ribbed Vests, taped neck and shoulders, 10c value	6c
Bleached Ribbed Vests, short sleeves, 15c value for	10c
Fine bleached Lisle finish sleeveless Vests, silk tape and stitching, 25c value	15c
Fine bleached shaped Vests, long and short sleeves 25c value, regular and extra sizes	18c
Fine bleached Lisle shaped Vests, long and short sleeves, Silk taped, regular and extra sizes, 50c value for	25c
Fine bleached Pants, lace trimmed and tight knee, 25c value, lace trimmed. Regular and extra sizes for only	18c
Fine bleached Lisle Pants, lace trimmed, also tights regular and extra sizes, 50c values	25c
Fine Ribbed Union Suits, regular and extra sizes, lace trimmed, 50c value	25c
Extra fine Silk finish Union Suits, $1.00 value, regular sizes	50c
Extra sizes	59c
Men's Balbriggan Underwear, long and short sleeve shirts, reinforced drawers	25c
Men's fine French Balbriggan Underwear, shirts long and short sleeves, drawers long and short and stout sizes 30 to 50	50c
Boys' Balbriggan or Doris Knit shirts and drawers, also union suits	25c
Men's Union Suits	50c
Children's Knit Waists	10c, 15c and 25c

Our ready to wear department full of interesting bargains.

The BRAGDON DRY GOODS CO.

MASONIC TEMPLE "THE STORE ACCOMMODATING" FOURTH AND CHILLICOTHE

Odd Fellows Plan A County Meeting

The Odd Fellows' Association of Scioto county held an important meeting at the Scioto lodge rooms, Sunday.

Delegates from every lodge in the county were present, including the Daughters of Rebekah while several Adams county lodges were also represented. The principal business and object of the meeting was to make plans for the annual county meeting, which will be held at Midway Mountain park, near Rarden, on July 4th.

The various committees were appointed and they will set to work *to make the day a memorable one.* An elaborate program will be arranged and already the committee has been assured that a number of prominent speakers will be present, *among others Grand High Priest* Pugh, of Columbus; Grand Senior Warden Roderick; Grand Secretary Lyman; Grand Master Bachtel and Grand Chief Patriarch George Ruell. A brass band will be present to enliven the occasion and vocal music will be rendered by the Portsmouth and Rarden quartets.

A special train will carry the delegations from Portsmouth and other lodges in this vicinity to the grounds and all local trains will stop at the park. The refreshment privileges were turned over to the Rarden lodge and will be disposed of by them.

WHERE WAS THAT SNOW?

"This is a fine snow storm we're having today," says Herb. Corriell, the weather man, Sunday. "I knew when Tom predicted a blizzard, she'd be hot as blazes and rang out my crashes. Really, he and our esteemed Billy are getting worse and worse. No, I did not predict a fine day for Easter. Read the Times. It tells the truth, or tries to. You'll see I said, 'It will be colder tomorrow, and perhaps a shower, but not much dampness,' and by dern, that was it exactly. What's coming this week? Well, wasn't today fine, and there'll be more fine days, but we'll have a few showers sandwiched between now and then to lay the dust and help along a little in the tuberculosis fight. We are due for much warmer weather about next Friday, and I think Saturday and Sunday will both be fair and fine days."

218 AT THE BIBLE CLASS

The men's big bible class at Trinity only had 218 present when roses were counted Sunday morning—a good sized Sunday School in itself, by the way—but not up to the *standard of the* men's class at Trinity. The other ninety-one members who compose this class are over in Gay New York with President Jack Hood, doing the sights of the Bowery and the "great white way." At least they were all absent Sunday. John McMillan tossed the singing, and did a good job, too. And Harry Mathiott was the leader. After the opening, Messrs. John McMillan, Will McCurdy and Harry Mathiott delighted the *class* with their fine singing, Mr. Geo. L. Pike accompanying on the piano. The session was a splendid one.

For well fitting, good wearing clothes, see John Vetter. 12-2

Buy Refrigerators at Hibbs'.

RETURN ENGAGEMENT

GRAND OPERA HOUSE

TUESDAY EVENING, APRIL 16.

The Real Event of the Season.

JOSEPH M. GAITES PRESENTS

JOHN HYAMS

LEILA McINTYRE

And original Company of Seventy in the delightful Musical Play

THE GIRL OF MY DREAMS

Book and Lyrics by Nesbit and Hauerbach. Music by Karl Hoschna, Composer of "Three Twins" and "Mme. Sherry."

SPECIAL ORCHESTRA

Prices 50c to $2. Sale opens Monday morning at 9 o'clock.

What About Your REFRIGERATOR?

The manufacturers of household Furniture, especially Kitchen Furniture are turning their attention to materials, which sanitary in themselves, would fill all the conditions required in preserving food stuffs.

The manufacture of steel Refrigerators is gaining ground and where a few years ago scarcely any thing was made of metal, today we are showing quite a selection of Metal Refrigerators, white enameled and hard baked, in fact indestructible and absolutely sanitary.

The

White Frost Refrigerator

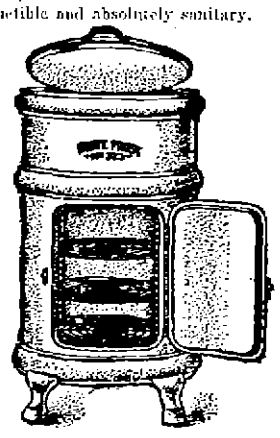

is built of the solid steel plate, is round in shape, resting on four legs and consists of an outer steel wall, white enameled hard backed and an inner wall of zinc, also white Enameled and baked with dead air space between which will preserve the cold air, created by the ice for the longest time.

Therefore being an ice saving Refrigerator. The inside shelves are made out of zinc wire and is revolving, a great convenience not found in regular Refrigerators.

The ice receptacle consists of a zinc circular tub which is removable, thus making the Refrigerator the most cleanable and sanitary piece obtainable.

Our aim is a satisfied customer.

The Sam'l Horchow Co.

840-844 GALLIA STREET. COMPLETE HOUSE FURNISHERS

GRAND LODGE MAN PRESENT

Orient Encampment I. O. O. F. conferred the Royal Purple degree on seven candidates at its meeting Saturday night, the work being put on in splendid style by degree team in the presence of Grand State Senior Warden W. B. Roderick, who was here on an official visit. Following the initiatory exercises Mr. Roderick made a very fine and pleasing talk, which was immensely enjoyed by all present.

An elaborate banquet was served at the close of the exercises.

Buy Refrigerators at Hibbs'.

Sorrow When Jim Left

There was sorrow in the Seventh street home of a Times attache Sunday morning, when Jim, the large blue game, and pride of the chicken pen, was found to be missing. All sorts of maledictions were hurled at the ungodly heathen who had abducted him in the night time for a Sunday dinner, and Officer Joe was appealed to to find him or the heathen who stole him. However, about 10 o'clock Jim strutted in as big as life. He had only been out enjoying a Sunday stroll and enjoying the fine weather.

Buy Equity Ranges at Hibbs'.

Merle Had Good Time

Merle Hood, of the Hibbs Company, was again enjoying the beautiful scenery and other good things they keep in stock up Powellsville way, Sunday. Merle's visits to that classic suburb have become very frequent of late, and it would not surprise his intimates if he would conclude to locate there about the time the luscious blackberries ripen in the summer sun.

Enjoy Their New Home

Mr. and Mrs. W. F. Bradford, who moved to Cincinnati some weeks ago, have written friends here that they are nicely situated at 312 West Seventh avenue and like their new home. "Fint" writes a Times man that the daily visit of the Times to his home is "like a feast of mince pie," a *dish* he is very fond of. They want Portsmouth friends while in the Queen City to call and see them.

Order your Spring Suit now from John Vetter, the tailor. 12-3

Mill Street House Is Damaged By Fire

Fire of a mysterious origin, which broke out in a house owned by B. A. Grimes, on Mill street, near Gay, about 11:30 Saturday night, seriously endangered an entire row of frame houses in that square.

The city water supply failed utterly at the crucial time, and as a result, the blaze, which should under ordinary circumstances have been extinguished in twenty minutes, raged furiously for two solid hours, and that there was not any greater property loss was no fault of the fire department, handicapped as it was *under the circumstances.*

The house, a double two-story frame structure, was occupied on one side by J. Roth and family and on the other by Mrs. Laura Petry. One of the families, Mrs. Petry and daughter, Mrs. Monty Montgomery and younger children, had retired for the night, when aroused by neighbors, who had discovered their side of the house on fire, it seemingly having started on the outside of a rear porch. Charles Clark was one of the first neighbors on the scene and he detected a strong odor of coal oil.

The auto engine had scarcely gotten into action when it got choked up with sand and was soon put out of commission. Chief Hancock tried out some new fire hose, but the lining soon bursted, though for a time the firemen thought the trouble lay with the nozzle. The best the firemen could produce was a spray. Finally, in sheer desperation, a line was attached to a plug at the city water works nearby and a fair stream was secured, but it was chiefly mud and the fire had practically by this time gutted the whole rear end of the property entailing a loss of perhaps several *hundred dollars. Charles Clark* saved his own property with a garden hose. The fire attracted a big crowd, many people flocking to the scene under the impression that the Veneer works were burning.

Chief Hancock said Monday he had his suspicions regarding the origin of the fire. It is known that a certain young man had been seen loitering about in the vicinity of the Petry home at a late hour Saturday night and it would not be surprising were an arrest to follow.

Insure with Marvin C. Clark, Opera House Building.

WILLIAMS WILL FIGHT SWITZER FOR CONGRESS

It is possible that former State Senator Daniel Webster Williams of Jackson, may be a candidate for the Republican nomination for member of congress from this district in opposition to Robert M. Switzer, of Gallipolis. If Senator Williams listens to the urgent appeals of hundreds of Republican voters he will surely be a candidate.

Opposition to Switzer is based on the vicious bunko game by which he obtained his nomination two years ago; by his general failure to accomplish anything at Washington, and especially *among the farmers* by his advocacy of the Canadian reciprocity bill, which Republican farmer protectionists bitterly opposed.

Former State Senator Williams is a man of ability, of broad learning and thorough honesty. His friends feel that he would make a splendid congressman for the interests of the people and are demanding that he allow petitions to be circulated for his entry into the primary.

It is understood that Senator Williams has practically agreed to enter the fight.

"MAC" HAS DISAPPEARED

"Mac," the dog who for several years has been prominent around the N. & W. railway station, and who seemed to think the baggage couldn't be unloaded and loaded without his valuable assistance, has disappeared. The railroad men don't think he has gone far away, but that he was humiliated by being compelled to wear a muzzle and is in hiding. Don't blame him. No self-respecting dog can superintend the unloading of baggage and express goods if his barking apparatus is not in working order.

Operated On For Appendicitis

Ralph, aged 13, youngest son of John Book, well known East End preacher and coal dealer, is reported rallying nicely from the effects of a surgical operation for appendicitis at Hempstead hospital, Sunday morning.

The boy was stricken at the family home on Jackson street shortly *after returning* from the Union street school Friday evening and grew rapidly worse. Lynn's ambulance rushed him to the hospital Sunday morning and th coperation immediately followed, four physicians participating in the same.

Open New Quarry.

John and Albert Rohner, of Carey's Run, have started work opening a new stone quarry for the McDermott Stone Company.

Report Is False.

W. O Horn says there is nothing in the report that he expects to sell his Biggs House barber shop.

Relative Dead At Maysville

Mr. and Mrs. Ed. McNamara, of 148 West Ninth street, were called to Maysville, Ky., Sunday by a message announcing the death of their sister-in-law, Mrs. *Charles McNamara, whose death* followed an operation performed in the Good Samaritan Hospital in Cincinnati.

Buy Refrigerators at Hibbs'.

Goes To Ashland.

Lewis Lowry went to Ashland, Ky., Monday and he will spend the greater part of the week there in the interest of the Florida land firm he represents. Lou has a number of good prospects in that city. He will later visit Ironton and Huntington.

Was In Cincinnati.

George P. Roberts, who is employed by the Selby Shoe Company, has returned from a few days' visit to Cincinnati, where business matters demanded his attention.

ALL-RUN-DOWN AND GENERALLY MISERABLE

New Tonic Tona Vita In Use At Health Resorts For This Trouble

If you are nervous and run-down, with little vitality or ambition, and feel generally miserable and half-sick, you are suffering from nervous debility. If so you should investigate the new tonic, "Tona Vita," and find out what a great record it has made since first introduced, scarcely a year ago.

Do you know that "Tona Vita" is now pronounced by hundreds of physicians as the most remarkable tonic known. Do you know that "Tona Vita" is used in high-class sanitariums and health resorts as a nerve feed and tonic. Do you know that during the past year more than fifty thousand people have stated over their own signatures that "Tona Vita" has completely restored their health?

Mr. James L. Hickey, of 259 North Division Street, Buffalo, N. Y., the well known National League Umpire, is one of these. This is what he says: "The nature of my profession frequently necessitated irregularity in sleeping and eating, and as a result I became a victim of nervous debility. I had bad headaches and indigestion. My nerves troubled me also and I did not get sufficient rest from my sleep. I would become fatigued very easily and was *almost prostrated by hot* weather.

"I had tried other means to restore my normal condition when a friend suggested the tonic, 'Tona Vita.' I took his advice and am glad of it. My appetite improved at once. My headaches became less frequent and I am no longer nervous or depressed. My stomach is now in perfect condition, in fact I am thoroughly rejuvenated."

We have an agent in every city who will refund the purchase price if "Tona Vita" fails to completely build you up.

Wheeler Bros. have the agency for Tona Vita in Portsmouth. The Approved Formula Company, Dayton, Ohio

OLD-TIME REMEDY DARKENS THE HAIR

Gives Color, Lustre to Faded and Gray Hair — Dandruff Quickly Removed

For generations Sage and Sulphur have been used for hair and scalp troubles. Almost everyone knows the value of such a combination *for keeping the hair a good* even color, for curing dandruff, itching scalp and falling hair, and for promoting the growth of the hair. Years ago the only way to get a Hair Tonic of this kind was to make it in the house, which was troublesome and not always satisfactory. Nowadays, almost any up-to-date druggist can supply his patrons with a ready-to-use product, skillfully prepared in perfectly equipped laboratories.

An ideal preparation of this sort is *Wyeth's Sage and Sulphur Hair* Remedy, in which Sage and Sulphur are combined with other valuable remedies for scalp troubles and thin, weak hair that is losing its color or coming out. After using this remedy for a few days, you will notice the color gradually coming back, your scalp will feel better, the dandruff will soon be gone, and in less than a month's time there will be a wonderful difference in your hair.

Don't neglect your hair if it is full of dandruff, losing its color or *coming out. Get a fifty cent bottle* of Wyeth's Sage and Sulphur from your druggist, and see what a few days' treatment will do for you. All druggists sell it under guarantee that the money will be refunded if the remedy is not exactly as represented.

Special Agents, Fisher & Streich Pharmacy, Sixth and Chillicothe.

FOR SALE

Big lot of slightly damaged Selby shoes, all kinds and styles, at factory prices. You will save on your footwear by seeing John Buchert, 1124 Findlay St. 13-6

Motor Boat Launched

Cliff Hartledge and Mack Hancock have launched their motor boat in the Ohio for the season. This is the ill-fated launch that turned turtle last fall in midstream opposite Market street, the accident costing the life of one of the party, poor Bob Coleman.

The boat has been overhauled, and even the name changed. The boys are now looking for a spot to pitch their camp for the summer, their old one having been appropriated by the owner of the land to his own use.

It's here "That Good Beer"

WIEDEMANN'S BOCK

Now on draught at Hurth's, 210 Market Street and Third and Chillicothe Streets. Also in bottles for family use. Phone 263.

Drug Store At New Boston

Ernest H. Coburn is establishing a new first-class drug store in New Boston, the first the village has had since the death of John Fisher a few years ago.

Mr. Coburn has taken a long lease on the *Philip Frick building at No.* 176 Gallia pike, has purchased some attractive looking fixtures and a complete stock will be ready for business within the next few days. He has resigned his position with the Pure Drug Company, but still retains his stock in the concern.

Now a First Class Train

Since the Hamden accommodation on the B. & O. has dropped the freight cars, it has become a first-class train. As many people travel on it, as on any of the trains, and it is as well equipped as any of them. It is one of the best shopping trains running into the city.

Card of Thanks.

I desire to return my sincere thanks to the American Burial Association for the *payment of* the insurance benefit on the life of my late mother, Mrs. Henrietta Semones.

Miss Myrtle Semones.

Here From Ironton.

Kinney Funk, foreman in the Excelsior shoe factory at Ironton, came down Saturday for a visit to home folks. Kinney is looking fat and prosperous.

Mr. Mault Elected

Aaron Mault, *of Pinkerman,* has been elected school director over Wes McKelley. The vote was close, Mr. Mault winning by 12 votes. Mr. Mault succeeds himself.

DR. PERRY

Eye specialist in refracting and grinding glasses. Special engagements made any evening by telephoning B 1375.

OFFICE:

617 Chillicothe Street.

THE NEW NORFOLK HOTEL

Will Open To The Public APRIL 15

J. B. FROSTICK, Prop.

Newly furnished and cleaned throughout. No saloon attached.

Alabastine Wall Coating

Most popular thing out for beautifying interiors. Good to cover plaster, wood, brick—even wall paper. Tints are rich, soft, velvety.

Alabastine does not harbor bugs or germs—is strictly sanitary. Cheaper than cheapest wall paper.

Moser Matt Flat Finishes

in 18 beautiful tints, for new walls, old walls, new wood-work and old wood-work.

THE

Fisher & Streich

PHARMACY

PHIL M. STREICH, Prop.

Opposite Postoffice

The finest line of POST CARDS in the city

Also Ladies' and Gents' SHOE SHINING PARLOR

BIG FOUR POST CARD CO

822 GALLIA ST.

MAUD HERZOG, Mgr.

RUBBER TIRES

Special price for ⅞ inch tires, best make, $12.00 set.

Guaranteed one year.

Work done by experts.

Latest Machinery.

J. C. RAINEY

No. 515 West Third Street. North Side between Court and Washington

Hotel Manhattan

—AND—

Restaurant

European Plan. Reasonable Rates Rooms and Bath.

MAHERAS BROS. Proprietors

18 GALLIA.

MONEY TO LOAN

On easy terms

To suit everybody

Call at

Our office and let us

Explain our system

We guarantee a saving

Of from $2.00 to

$5.00 on all loans

All transactions

strictly confidential

10 20 30 40 50 60 70 80 90 100

HOME LOAN CO.

Room 1, Kricker Building

Gallia St. Opposite Post Office

Home Phone 334

Geo. Carroll & Manley

Electrical Contracting, Fixture Hanging and Repairing.

Home Phone Y 1206 or B 1146

GUARANTEED

All pictures *made at Kings* must be satisfactory before they are allowed to leave the gallery. You take no chances there. Sittings made day or night; 211 Chillicothe Street.

Smith and Nixon Pianos

—And—

Piano Players

R. P. Seiler & Co.

Give lasting satisfaction. They occupy the highest place in the musical world for quality and volume of tone, subtlety of touch, mechanism and durability.

Come in and examine all these art creations.

"Only Home Piano Store"

Seventh and Chillicothe Sts

SCOTT TAILORING CO.

Suits To Order Guaranteed to Suit You

300 PATTERNS

Cleaning, Pressing and Repairing

Are You Thinking of Buying A Victrola?

Come in and hear the highest price music as well as all the latest popular songs of the day.

The

KAY-GRAHAM Company

109 GALLIA ST.

One Way Colonist FARES TO Pacific Coast

—Via—

Norfolk & Western Railway

On Sale Daily March 1st To April 15th

$39.74

To All Important Points In California

$40.04

To All Important Points In Washington and Oregon

Fast Train Service

Only two changes of Cars

For further information, call on or address

S. B. ADAMS,

Passenger Agent.

"No trouble to answer questions."

EDITED BY F. W. SHERIDAN

Baseball

BEST SPORT PAGE IN OHIO

Boxing

DOINGS OF AMATEURS

Childs Crew Lost At Springfield Sunday

Springfield, O., April 15.—The Central leaguers of this city swamped the Portsmouth team of the Ohio State league on the local's grounds, yesterday, by the score of 5 to 0 in some 1400 people looking on and cheering as though the championship of the world depended upon the result.

The game was one of the classiest ever seen in this city, both teams fielding in mid-season form. The only miscue of the game was charged to Emmett Cain, who after making a brilliant play on a hard hit bounder chucked the damp ball over the classic dome of one Jimmy Edwards at first. Neither team hit viciously. Lefty Hartwig started the game for the visitors and during the five innings that he occupied the mound allowed the locals but two measley hits. He used nothing more than steam and had the left hand wallopers swinging like a rusty gate. Hartwig was in rare form. When he quit the mound, Donalds went in *and before* the ex-Limaite got his bearings, the Central leaguers pummelled him for fair, sending over four runs and rivaling the game in the sixth inning. After that the Columbus boy was a puzzle.

Grey who worked for the Reapers, pitched a cool, calculating game and won for himself a regular berth. The visitors clubbed him for five singles, but they could not hit when men were on the sacks and suffered the ignominity of a *shut out*.

The Portsmouth team is a favorite in this city. They outdrew all visiting teams last season when the Reapers held a berth in the Ohio State league. The two teams will battle on Monday and Tuesday, when Portsmouth will return home to battle with the Battle Creek team of the Wisconsin-Illinois league on Wednesday and Thursday. The score:

Portsmouth.	AB.	R.	H.	PO.	A.	E.
Baggan, lf	3	0	0	4	1	0
E. Cain, ss	3	0	2	2	2	1
H. Cain, cf	3	0	1	0	0	0
Weinberg, c	2	0	0	5	0	0
Beers, c	3	0	0	2	1	0
Cornell, 3b	4	0	0	0	2	0
Edwards, 1b	3	0	1	10	0	0
Southworth, rf	2	0	1	2	0	0
Burkel, 2b	3	0	0	2	0	0
Hartwig, p	2	0	0	0	5	0
Donald, p	1	0	0	0	1	0
Totals	30	0	5	25	13	1

Springfield.	AB.	R.	H.	PO.	A.	E.
Mowe, ss	4	2	3	2	6	0
Foley, 2b	1	1	1	6	0	0
O'Day, rf	5	0	0	0	0	0
Farrell, cf	4	1	1	1	0	0
Keene, 1b	4	0	1	10	1	0
Pfeffer, lf	3	0	0	1	0	0
Blackburn, c	3	0	0	5	2	0
Harrison, 3b	2	0	0	0	1	0
Grey, p	3	1	0	0	3	0
Totals	23	5	6	27	11	0

Portsmouth	0	0	0	0	0	0	0	0	0	—0
Springfield	0	0	0	0	0	4	0	1	*	—5

Two base hits—Farrell, Keene. Bases on balls—Off Donald, 3; off Grey, 2. Struck out—By Hartwig, 5; by Donald, 2; by *Grey*, 4. *Hits*—*Off* Hartwig, 2 in 5 innings; off Donald, 4 in 3 innings. Umpire—Pat Donahue. Attendance—1400.

Wes Hornung Has Rivited His Place

When the local moguls return home, the work of weeding out the players will be begun, and before next week is over, Manager Wrigley will have the team down to its playing strength, says the Lima Times-Democrat. The last few days of the training season will be devoted to perfecting the signals, and drilling the players in team work, without which no team can go through a successful season. Wrigley is up to the minute on inside baseball and he has a bunch of willing athletes this season who will execute his orders to the letter.

It is a safe bet that the team that takes the field tomorrow against the Clevelands will be the same as will be in uniform opening day, will possibly one or two exceptions. Nesser, Wrigley and Long are fixtures at their respective positions, while Hornung's fielding ability and experience will likely win for him the position of regular shortfielder. Hobbs in left and Plummer in right have cinched their places, while Merchant is the likely choice for *centerfield*. *At this writing*, Francisco looks to have the call for the regular backstop position, with Burke as the second string receiver.

The developments of the next week or ten days may have a change in the above lineup, but it will be a surprise to every one if such a thing occurs. It may be hard to keep Friend out of the regular lineup, as he is considered one of the most versatile players in the league. The choice for pitching honors lies between Baker, Walker, Collis, O'Dell and Clark, with Schanze and Munk certain fixtures.

Lima B. B. Letter

Lima, O., April 15.—The circuit of the Ohio State, which has remained a question of doubt ever since President Watkins withdrew the Springfield club to enter the Central, is now definitely determined, though no schedule has yet been adopted. *It is* be a six-club affair pending expected realignment if the 12-club affair of the Central fails to work. Marion, Mansfield and Lima in the north will battle against Newark, Chillicothe and Portsmouth in the south. While President Brad entertained an eight-club circuit until late in March, he is optimistic on the six clubs now secured, as all have gilt-edged financial backing. The schedule is expected to be adopted to open in the southern towns either May 2 or a week previous, some clubs wanting to get at it because of the expense of carrying the players.

Manager "Zeke" Wrigley, while he will carry along the 23 men of fabled he has now on the Lima pay roll, is nevertheless pretty well settled on his final lineup. The fateful will undoubtedly be Nesser at the initial sack; Wrigley, second; Long, third, and Hornung, short. The outfield is yet to be picked, but only five men are in the running. Lima's battery corps is problematical, with Mack and Schanze as a nucleus and Platter, formerly of *Piqua*, who has not yet reported.

Ohio States are finding the major and semi-majors a little too difficult and are coming back to the bushes. Rebel Keene has been forwarded to Springfield *for more seasoning*, and an outfielder, a former Marion star, who got his start at Portsmouth under the name of O'Hara, has been cast adrift by Manager Tighe at Louisville, and George Textor, former Lima and Mansfield backstop, who was the close in *these parts, is back from New Orleans* and will try to learn a few things with Canton, and still another fell when Alex Nally was forwarded to Newark by Manager O'Day at Springfield, Nally not looking like Central *league stuff*.

EWING SIGNS, STEINY FIRED

St. Louis, Mo., April 15.—"Bob" Ewing, former pitcher for the Philadelphia Nationals, signed with the St. Louis Nationals today. Harry Steinfeldt was released unconditionally and Frank Gilhooley was released for the season to the Erie, Pa., club. He will return to the local team next year.

Fred Hunter's Big Day.

Fred Hunter had a great day with the stick Saturday, cracking out a double and three singles for the Indianapolis club, which has yet to win a game, for the first four games Hunter has made nine hits. Carry the news to Fred Clark, who couldn't see Fred for the smoke in the Smoky City.

John Vetter has what you want *for a Spring Suit* 12 3

A PROMISING RECRUIT.

JOHNSTON.

Young "Jack" Johnston, the colt outfielder of the New York Giants, is expected to help out this year as a valuable utility man. Johnston is a fast man on the bases, a clever fielder and a hard hitter. This will be his first year in *fast company*.

Challenge Issued By Freshies

The Freshmen baseball team of the local high school challenges any other amateur team in the city to a game within the next two weeks. This team holds the championship of the school teams throughout the city and have a lusky bunch to place in the field. Managers of other teams are requested to communicate with Manager Brady of the Freshmen, Phone A-1442.

Stars Are Beaten

The Glockner Stars, wearing their natty uniforms of grey, trimmed in black, were whipped by the score of 7 to 6 in a splendidly played game at Millbrook park, Sunday afternoon, their opponents, the Superbas, being a little too much for them. Barber, who pitched for the Stars, was not in his usual good form and he was clubbed rather viciously in the fifth inning, when the Superbas piled up four runs. The game was interesting and a good crowd was out to see the fun. The Stars immediately challenged the Superbas for a return engagement when they hope to wipe out the stigma of the Sunday defeat.

3 Limaites Get Hook

Lima, O., April 15. Manager Zeke Wrigley took down his little pruning knife from its resting place on the shelf last night, and which the instrument was one more lowering in its accustomed position, three heads had fallen from the block. The trio of unhappy scrapsters who felt the keen edge of the axe on the Sabbath eve, were Infielders Carrothus and Smith and Catcher O'Brien.

Despite the rain, a large crowd attended the live stock sale at Front and Court streets Saturday afternoon.

Dr. James Gill was called to Gephart's Station, on professional business Sunday afternoon.

Newark Strengthened By Reaper Recruits

Springfield, O., April 15.—With the departure of the Newark team Manager Grim was given the following players: *Pitchers* Seegar, Beaver, Bochler and Johnson; Infielder Shovelin and Outfielder Kendall. All of them made the trip to Youngstown with the exception of Johnson, who, with his wife, will leave tomorrow for Newark to report there when the team gets back home.

Of the players who have been sent over to the farm there are Bochler, Johnson and Kendall of last year's team who were told to go yesterday. Others who have preceded the trio are Ihrig, Schwab, Markey and Nally, these seven having been a wonderful help in winning the pennant last season. It made Manager O'Day feel badly to have to tell them to go to Newark but he has such a wealth of material that all could not hope to stay here.

Shovelin was with the Erie Sailors part of last season and he was drafted by the Pittsburg team toward the close of the season. He is a good player but was not in the same class as Foley at the second base job. Pitcher Seegar had no chance to show and Beaver pitched part of one game against the Colts but was not considered good enough.

Wentz will be out of the game for ten days or two weeks with a sprained ankle as the result of his spike catching in the ground when he tried to slide to third in Friday's game. He was around on crutches a short time yesterday afternoon, but is keeping off the ankle as much as possible on advice of the club physician, Dr. L. L. Synan. Until he recovers Harrison will be used at the last stop.

The big pennant to be floated at Washington park this season arrived yesterday from Indianapolis and there will be big doings, short speeches, a band concert, etc., some time in May when the Old Soldiers are scheduled to play in this city. The pennant is white while the words "Springfield Champions" are in black. Business Manager Kiser has ordered a 50 foot pole and it will be placed in center field.

HOW EX-OHIO STATER PUT ONE ACROSS ON INDIANAPOLIS MANAGER

Ft. Wayne, Ind., April 15.—It is not often that a ball player who *becomes sore on his management is able to pull himself away from* his club and not suffer any from the move.

Lester Channell, former Ft. Wayne outfielder, turned the trick pretty clever at Indianapolis last season and is again up in Class A ball as a member of Jack Hendricks' Denver Club, of the Western association.

It is pretty generally known that Channell's baseball career is far from ruined because of an accident in 1910, *although many had been led to believe* that just the opposite was the case because he failed to stick at Indianapolis with James Burke. Channell had heard much concerning Burke and the merry chase he led his ball players because of the Irish leader's keen desire to win ball games. When he reported at Indianapolis last spring the Crestline fence sitter spent the greater part of his time boosting among the ball players that he "would show Burke up and that the latter could not tell him anything about the game."

That bullying air, many claiture, asserted itself in Channell the first day he trod upon the ball park. From all appearances that bullying demeanor was evident with Lester all the time and it became known that he meant to take instructions from nobody on the Indianapolis club. Strife on a ball club is a bad proposition and Jimmy was not long in learning that it was just which Channell was trying to create among the Indians. Burke knew that Channell could hit, run and field, but was not slow in learning of the undesirable traits that the Crestline wonder possessed. Channell got so bad that he was finally shunted away into a Class B league.

While it is true that Lester spent all last summer working for wages much smaller than he would have received at Indianapolis, things broke well for him at the close of the summer and today he is in a league of the same type as the American association. What is more, he is playing for Jack Hendricks, one of the few managers with whom he can agree. No work luck as that falls in the average ball player who attempts to show up his baseball bosses, because instead the "wise" chap is generally led a merry chase and life made far from sweet for him.

Channell *formerly played* in the Ohio State league in 1908, being a member of the Newark team.

RUCKER AS BACK LOT ARTIST

The "Life of an Unbeatable Slabman With a *Tail End Club*" will be the title of Nap Rucker's first and last story—that is, if he ever writes one—of major league baseball. The star southpaw has worked for two seasons with the Brooklyn National league club, and always this team has finished in the second division, the Georgian winding up each year with a winning percentage higher than that of its club.

Nap Rucker, as all in these parts well know, hails from Alpharetta, Ga. Born and raised on the farm, he was a typical backwoodsman when he first came to Atlanta to try out with the Cracker baseball club. This was way back in 1905, when Abe Powell was manager. Having been at the game only on back lots, he knew but little.

When he first worked with the Cracker outfit Rucker did not think he had anything on his leaders and was content enough to stop the game when turned adrift by Atlanta. He took his walking papers good naturedly and went back to the farm, where he remained for the remainder of the season. It was the following summer before the baseball fever again got the best of him, and he then and there signed with Augusta, Ga., which club occupied a place in the South Atlantic league. This time he made good.

During a few months of 1906 Rucker was with Augusta and the following season worked out the entire schedule, pitching such remarkable ball that he was drafted by Brooklyn, and there he has shone ever since.

Rucker is a southpaw that has "everything." He does not rely on a slow *ball, fast one*, the curve or his noodle, but mixes them all, and this carries him the limit usually with success. He does not use the spitter. He does not think it is any too good for a twirler's arm.

It is practically the unanimous opinion of all baseball experts that Rucker is the best southpaw in the National league, and a runner-up for first in all baseballdom.

WILLIAMSON IN MOUNTAIN STATE

Huntington, April 15.—At a meeting of the Mt. State league held here Saturday night, Williamson, W. Va., was taken into the league and all clubs posted their forfeit. W. B. Blottman represents Williamson.

It was decided to open the season May 15. The schedule will be drafted at once and a meeting to confirm or reject the same will be held this week. There was much enthusiasm shown at the meeting and things look bright for all teams in the league.

Williamson, it is thought, will be a good town, and arrangements are already underway to run excursions there from the surrounding country on Saturdays and Sundays.

Likes Looks Of the Reds

John Peebles has returned from Cincinnati, where he saw the Reds clean up with Chicago. Mr. Peebles has developed into an enthusiastic fan. He says the Reds really look like a first division club this season.

Buy Equity Ranges at Hibbs'.

PIRATES FALL BEFORE REDS

Cincinnati, O., April 15.—Pittsburg used four pitchers in an effort to stop Cincinnati Sunday, but failed as the Reds won 11 to 7. Esmond's triple with the bases full in the seventh featured the contest. Pittsburg played poorly in the field, while Cincinnati performed faultlessly. The hitting was heavy all during the game. The score:

Pittsburg.	AB.	R.	H.	P.	O.	A.	E.
Byrne, 3b	4	3	2	3	2	1	
Carey, lf	4	2	3	3	0	0	
Donlin, rf	4	0	2	3	0	0	
Wagner, ss	2	0	0	0	2	0	
Miller, 1b	3	0	0	11	0	0	
Wilson, cf	4	0	0	10	0	0	
McCarthy, 2b	4	1	2	0	3	2	
Gibson, c	3	1	1	2	0	0	
Camnitz, p	1	0	0	0	1	0	
Leifield, p	1	0	0	0	0	1	
Gardner, p	0	0	0	1	0	0	
Robinson, p	0	0	0	0	1	0	
*Rehg	1	0	0	0	0	0	
†Hyatt	1	0	0	0	0	0	
Totals	32	7	10	24	10	4	

Cincinnati.	AB.	R.	H.	P.	O.	A.	E.
Beseher, lf	5	3	2	4	0	0	
Bates, cw	4	2	1	2	0	0	
Hoblitzel, 1b	5	2	2	6	0	0	
Marsans, rf	5	2	2	3	0	0	
Egan, 2b	4	0	1	3	1	0	
Phelan, 3b	2	1	0	2	1	0	
Esmond, ss	4	1	2	2	1	0	
McLean, c	4	0	1	5	1	0	
Suggs, p	3	0	0	0	2	0	
Keefe, p	0	0	0	0	1	0	
xMitchell	1	0	0	0	0	0	
Totals	37	11	11	27	7	0	

*Batted for Camnitz in 5th.
†Batted Robinson in 9th.
xBatted for Suggs in 7th.

Pittsburg	0	0	0	2	0	1	4	0	0	—7
C'cinnati	2	0	0	1	2	0	6	0	*	—11

Two base hits—Marsans, McLean, Byrne, Carey. *Three base* hits—Hoblitzel, Esmond. Hits—Off Camnitz, 4 in 4 innings; off Leifield, 4 in 2 innings (none out in the seventh); off Gardner, 3 in 1 inning; off Robinson, none in 1 inning; off Suggs, 10 in 7 innings; off Keefe, one in 2 innings. Sacrifice hits—Bates, Gibson. Sacrifice flies—Phelan, Wagner 2. Left on bases—Pittsburg, 3; Cincinnati, 5. Base on balls—Off Gardner, 1; off Suggs, 2. Struck out—By Camnitz, 1; by Suggs, 3; by Keefe, 1. Time—2:02. Umpires—Owens and Brennan.

TEAMS STANDING AND RESULTS

National League.

Clubs.	W.	L.	Pct.
Cincinnati	3	0	1.000
St. Louis	3	0	1.000
Boston	2	1	.667
Brooklyn	2	1	.667
New York	1	2	.333
Philadelphia	1	2	.333
Pittsburg	0	3	.000
Chicago	0	3	.000

American League.

Clubs.	W.	L.	Pct.
Boston	3	0	1.000
Philadelphia	2	0	1.000
Cleveland	2	2	.500
Detroit	2	2	.500
Chicago	2	2	.500
St. Louis	2	2	.500
Washington	0	2	.000
New York	0	3	.000

American Association.

Clubs.	W.	L.	Pct.
Columbus	5	0	1.000
St. Paul	4	1	.800
Minneapolis	3	1	.750
Toledo	3	2	.600
Louisville	2	2	.500
Milwaukee	1	4	.200
Kansas City	1	4	.200
Indianapolis	0	5	.000

Doyles Bushers Are Showing Fine Stuff

Billy Doyle's stock as a big league scout has raised several *degrees as the result of the showing* of two pitchers he secured for the St. Louis Browns, namely, Brown and Baumgartner of Huntington. Doyle picked both of these twirlers for President Hedges and they have proven their worth beyond a doubt. On Saturday, Brown, who was formerly with the Marion team of the Ohio State league, twirled against the White Sox and shut them out with east, allowing but three hits Baumgartner, who was with Huntington last season and for whom Doyle paid the magnificent sum of $500, filled the box for the Browns, Sunday, and beat the White Sox 4 to 1. Some class to these twirlers—likewise some class to a scout who can discover them, too. Before the season is much older, it is quite likely that Doyle will be made the chief scout of the Browns. He has sent them practically all the star twirlers now on their roster, chief among whom is Nelson. It was Doyle who also picked Allison, who won four out of five games for the Browns at the close of last season. He is deserving of the title of "Chief of Scouts."

One Year Makes Vast Change In Rube Marquard's Standing

Just a year ago a tall, spiral youth sat on the Giant bench gazing moodily across the field.

He was wondering how many days would drift by before McGraw slipped him another chance to show under fire—and after that how many rounds would drift by before the battle howl of the tribe, "Take the big hook out," would boom again through the box.

The same tall, spiral youth sat on the Giant bench last Thursday. But this time he was toying gently with his left elbow, wondering whether or not every cog was right to start his people off with victory in a hand-to-hand grapple with Nap Rucker, one of the great side-wheelers of the industry.

Rube Marquard was a forlorn hope last April. Yet he won 24 games and lost but six. And Thursday he confessed that he expected to blow himself to over 30 victories this season—and 20 victories are a few more than any alabman from either circuit peeled off in 1911.

As the Rube pulled 22 of his 24 victories after mid June, an April start with the same line of merchandise should boost him well over the classic border which but few slabmen reach in a life time of pitching.

YESTERDAY'S RESULTS.

National League.

Cincinnati	11
Pittsburg	7
St. Louis	5
Chicago (12 innings)	4

American League.

Detroit	1
Cleveland	0
St. Louis	4
Chicago	1

American Association.

Kansas City	3
Toledo	0
Minneapolis	13
Indianapolis	3
Louisville	3
St. Paul	0
Columbus	5
Milwaukee	4

GAMES TODAY.

National League.
Pittsburg at Cincinnati.
Chicago at St. Louis.
New York at Boston.
Philadelphia at Brooklyn.

American League.
Washington at New York.
Boston at Philadelphia.
Detroit at Chicago.
St. Louis at Cleveland.

American Association.
Kansas City at Toledo.
Minneapolis at Indianapolis.
St. Paul at Louisville.
Milwaukee at Columbus.

BABES LOST TO DAYTON

Dayton, O., April 15.—The champion Dayton team of the Central league slipped one over on the Babes Sunday to the tune of 8 to 2. The Chillicothe lads played a classy game of ball for a team their size, but they were easy meat for *the local club*. Manager Ryan has his team trained fairly good, but a little more practice before the opening would benefit them a great deal. They are scheduled to meet the Dayton club again Monday, *weather conditions permitting*.

TY COBB SAYS TO WATCH YANKEES

"Keep your eyes on the Yankees" said Ty Cobb. "I think the Athletics are going to find the going much harder this season, in spite of the fact that *the majority of well-versed baseball* men think they will win the pennant again.

"There are a few clubs in the American league which will be strengthened this season, and the Yankees will, in *my mind, give a great deal of trouble* to the majority, and that's the reason they will be up in the race. Every one I have met tells me that Wolverton is a real live manager and will put a great deal of ginger in the club, *something they lacked last season*.

"The Yankees have a fine pitching staff and plenty of fast men on their club. A good pitching staff on any ball club will make them contenders for the pennant. They have a number of good ball players and with a fellow like Wolverton at the head they are bound to make things hum. But, as I have said before, the pitching staff looks like their stronghold. Disappointments will always come with a ball club in the way of injuries, and barring those, the New York club will make it very interesting this year. In fact, I look for a rorking good race in our league this season.

"I notice some have put me down as going back. Well, I am only 25 years old and expect another great year. I will fool them. The Tigers have always been dangerous and will be again this season."

EAGLES TO HAVE GOOD TEAM

The Eagles will put a fast local team in the amateur field this season and it will play all comers. Only members of the order will be eligible to play on the team.

At a meeting held Sunday *afternoon an organization* was effected by electing the following officers: Al Maier, president; Bennie Ross, playing manager; Isador Goodman, business manager and J. Staiger, secretary and treasurer. An effort is being made to secure Millbrook park when the Cobblers are on the road. Manager Ross will have Dawson, Lewis and Bassler in his line up and a few others of equal prominence. A number of out-of-town games will be booked. *Negotiations are on to bring the* Norwood, O., team here.

The Recruit's Reverie

When I was a kid, a thoughtless kid,
I tied a can to a puppy's tail—
A can as large as a milking pail—
Yes, sir, that's what I did.
The puppy yowled and the puppy howled,
And now I know how he felt, by gosh!
For yesterday, after I fouled and fouled
The manager tied a can to me.

When I was a boy and we picked out sides,
I captain a team at our little school
It was grand the way I used to rule—
Tearing 'em hunts and slides.
I called 'em this, and I called 'em that
And now I know how they felt by sting,
For yesterday, after I failed to bat,
The manager called me every thing.

THE JOYS AND SORROWS OF MR. COMMUTE

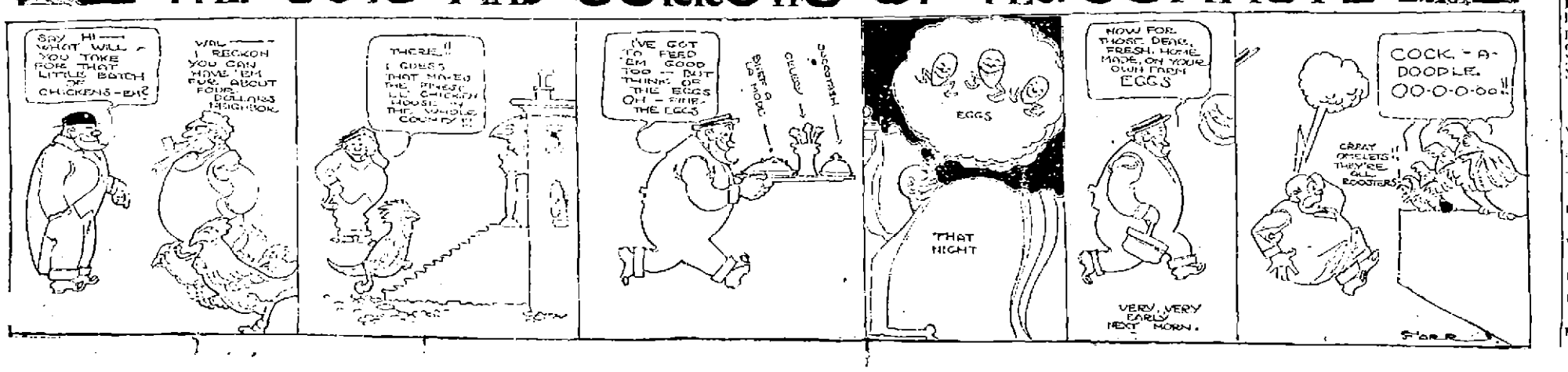

LYRIC THEATRE

FIRST RUN PICTURES.

A DRAMA AND TWO COMEDIES TODAY

"A ROAD AGENT'S LOVE"
Featuring G. M. Anderson in a Western Masterpiece

"ROWDY AND HIS PAL"
A Dandy Comedy Drama

"DR. BROMPTON'S AGE ADJUSTER"
Explosions of Fun

Get Our Weekly Program
Look it Over—

FOR THE WELL DRESSED MEN

Nothing can take the place of a built-to-measure suit. This is especially true of summer clothes. If they are not built right they present a "sloppy" appearance. Think it over! Now is the time to order your summer suit and the place where you are guaranteed to be pleased is at

FOURTH AND CHILLICOTHE STREET THE SCHWARTZ CLOTHING COMPANY FOURTH AND CHILLICOTHE STREETS

Travelers Offer Tribute to Dead

For the first time in its existence, River City Council, No. 11, United Commercial Travelers, which was organized on the 1st of February, 1900, and is one of the oldest and biggest councils in this now country-wide order, held its annual memorial observance Sunday, in a Catholic church.

The church was Holy Redeemer. This place of worship, which is recognized as one of the most beautiful in the country, rose responsive to the compliment paid to it, lending its superb possibilities and its impressive ritual to the service of its guests. The sanctuary, for whose decoration Mr. George A. Goodman, a member of the council, had given his carte blanche order, was under the unrivaled direction of Sister John, of the parochial schools, converted into a most exquisite and lovely bower. There were ferns and palms disposed most effectively about it, and on the altars were with consummate taste arranged flowers and electric lights, speaking lovingly the motto of the order—the blue, unity, standing for stability; the gold, charity, which is fidelity in all things, and the white, temperance, which is purity. Each it will be noted begins with the initials of the order, U. C. T.—Unity, Charity, Temperance.

The choir specially rehearsed for the occasion, and the harmony and spirit of its singing had never theretofore been equalled in this church. Distinctive features in its service were solos by Mrs. Martin McMahon, Mr. John McNamara and Miss Genevieve Montavon, the latter the daughter of John Montavon.

Undoubtedly, however, the most charming touch of the memorial was the part played in it a hundred pretty little maids, escorted by a guard of honor of eight wee boys. These were all dressed in pure white and each was decorated with a rosette of blue, gold and white ribbons, and could the motto of the order be better exemplified than by their training, sweetness and purity? They maneuvered with the precision of trained veterans and had a grace all their own. They marched in couples, through the three aisles of the church and entered the sanctuary, each depositing a flower in an urn as Secretary Bridges called the names of deceased members. When this ceremony was completed, they counter marched down the center aisle to the steps, forming an open column, through which the travelers passed out of the church.

In his sermon, Father McGuirk, after reading the epistle for the day, said he esteemed it no small honor to welcome River City Council to this beautiful structure for their memorial observance of their dead. He deemed it especially fitting the members should come here for such a purpose, because here was a perpetual and overlasting memorial. Highest on the altar and surmounting all on the church was the cross, emblematic of the one death through which all other dead lived. Here in that cross, in the grand windows, in the works of art statuary along the walls was written the story of the passion and death of Jesus Christ, the Redeemer of all.

In the sacrifice of the Mass at which, perhaps, some of them were present for the first time, and which many, no doubt, did not understand, was itself a memorial. Every action and every word had a significance and combined were the story of the divine events through which arose christianity and which vitalized the virtues for which their great order stood. When the priest entered the sanctuary, preceded by his attendants, that typified Christ's entry into Jerusalem. When he ascended the altar it recalled Christ's retirement to the garden of Olives. When water was poured on his hands it meant Pilate washing his hands of the blood of the Victim. When he raised the Host aloft, he spoke the same words and conducted the same tremendous ceremony as the last ceremony. Every vessel, every vestment and every sign had its revelation of the Passion, but, of course, he could not trespass upon their time to explain them all.

My friends, as I have already said, I feel honored and am proud of your presence. Your association is the greatest influence in commercial life, next to the church you are the greatest forbearer of religion. I have no hesitancy in saying you are the greatest evangels of the three great virtues your order has chosen for its principles, unity, charity, temperance. You visit every hamlet, every town, every city. To be successful in your calling, as I take you to be, or you could not hold your positions, you must exemplify the principles of your order. And may be you had not thought of it in this connection, but I want to say to you, practice is the best and most convincing teacher, and while you do most by understanding the people best and bringing them to a better understanding of each other. You deal with men having all shades of belief and non-belief. You must be tolerant, and therefore, you teach tolerance, you know the good and the bad in all and you form the better judgment and unconsciously impart it to others. You act tolerance, and if you faithfully and zealously carry out your noble motto, though it be but the part of worldly wisdom, who can say but through you may come the glorious consummation when all shall be of one faith and one fold, and for this I pray.

The roster of the dead of River City Council is as follows:

William Brent, William Jordan, Chas. Levi, William Storck, John J. Musser, W. H. Cadot, C. E. Bradbeck, John R. Foster, John T. Miller, Jr., C. W. Folsom, Cole Gillihan, Sherd Jenkins, C. F. Russell, Chas. Fugelstahler, Dan Smith, L. R. Watkins, J. B. Gilson, A. E. Morrison, J. H. Morrison, W. K. Morrison, L. B. Day, A. Krauser, J. S. Kline, C. H. Balmert, E. M. Kricker, John D. Brady, C. R. Wormeldorf, O. T. Finney, Jas. H. Phillips, W. P. Havercotte, G. D. Hughes, Frank Tyree, J. G. Hazelbaker, Louis Schmidt, N. B. Warrick, Oscar Ashpaugh, L. H. Murphy, M. H. Wills, G. A. Klein, John Richardson, M. Stanton, P. G. Lorey, John Wilhelm, H. H. Sommers, W. M. Parsell, A. C. Gims.

If You Want The Best

when you are ready to select a Gas Range you will err on the right side if you select an

ALL CAST "EQUITY" GAS RANGE

They bake well, look well, last well and behave well and even never "blows up."

THEY'RE MADE BY

THE PORTSMOUTH STOVE AND RANGE COMPANY

9x12 Brussels Rug, $8.75, at East End Furniture Co. See large ad.

C. C. Brown, of West Second street, is suffering with neuralgia.

MACHINE SHOP IN EAST END

Messrs. Pfau, Moritz and Sutton announced Monday that they hoped to start their new machine shop within the next two weeks. It is to be located at the corner of Gallia and Hutchins street, and will be quite an industry. The proprietors, all of whom are skilled mechanics, will have charge of separate departments, and they will no doubt do a splendid business. The building, which is 112 by 32, is being erected by Contractor Roeg, and is well adapted for the purpose for which it is being erected. The firm will do a big business, and will probably decide to build gas engines as a side line. They will do all their own moulding and will have a foundry in connection with the machine shop. The concern will employ ten men at the beginning.

MYSTERY WAS CLEARED UP

Ironton, April 15.—The mystery surrounding the strange disappearance three weeks ago of John Blankenship, a veteran, was cleared this afternoon when his body was found at the foot of Pearl street, where the receding high water had left it. It is presumed Blankenship fell into the river while attempting to board a family boat.

East End Furniture Co. See large 9x12 Brussels Rug, $8.75, at ad.

Mr. Cheyney Spoke.

C. I. Cheyney, chief clerk at the N. & W., spoke to fifty men at the By. Y. M. C. A. Saturday night. Mr. Cheyney gave a very interesting talk on "Making Good." His address was along railroad lines and was particularly impressive to the railroad men who heard him.

Two Taken To Reformatory

Isaac Malone and Marion Virgin, sentenced to the Mansfield Reformatory by Judge Blair, were taken to that prison Monday by Deputy Sheriff Pete Smith. Malone was convicted of non-support and Virgin of burglary.

OPENING DELAYED

On account of the recent high water, the Royal Outing Club was prevented from carrying out its program of opening the season Sunday, as planned. The opening will be held on a later date.

Transcripts Are Filed

Two transcripts of civil cases from the docket of 'Squire Marion Poole were filed in common pleas court Monday.

The judgments are against John Pollard for $46.93 and Jas. Morgan for $21.20, with B. F. Lantz as endorser, and in favor of The American Agricultural Chemical Company.

Family Skips Out.

John Oxley, a laborer and family skipped out by the light of the moon Sunday evening leaving many grocers and other creditors to mourn their absence. The family lived in Neil's alley and came here from Kentucky.

Misses Rule Smith, Elsa Meek and Gladys O'Neil and Messrs. Paul Tener and Fred McGhee formed a jolly party that spent Sunday in Kentucky.

Fine Boy.

Born last Friday, to Mr. and Mrs. James I. Long, of Chillicothe street, a ten-pound boy.

L. V. E. Moore, who conducts the Victoria Hotel in Kansas City, is here, the guest of his brother, W. A. Moore, of East Fourth street. He will remain two weeks.

Team No. 2 Invaded Rarden On Sunday

Four members of team No. 2 of the Men and Religion Forward Movement invaded Rarden Sunday, and received a hearty welcome. The entire team was unable to make the trip on account of their inability to secure enough automobiles to carry them. The team was led by Henry L. Cline, who talked in the morning on the movement in general and in the afternoon on "Boys' Work," and Prof. Appel talked on bible work. In the evening Spencer Cole was heard on "Social Service" and W. H. Overstreet on "Missions and Evangelism."

All three meetings were largely attended and much interest manifest.

MAY RUN A SPECIAL

The State Sunday School Association will hold its annual meeting in Columbus early in June. Delegates from the various Sunday schools will be chosen in the next two weeks, an announcement to this effect being made Sunday. An effort will be made to have a Portsmouth Day, and if this can be arranged a special will be secured on the N. & W.

PLENTY WORK FOR APRIL GRAND JURY

The grand jury for the April term of the common pleas court which convenes next Monday, from all indications will have an unusual amount of work, there being a total of 29 cases already certified up from the lower courts for investigation, in addition to several others passed by the last jury. The cases to be investigated are as follows:

John Fuhr, breaking and entering military storehouse.

McKinley Hurd, cutting with intent to kill.

George Spaulding, rape.

James Walls, keeping assignation house.

Mary Walls, keeping assignation house.

Ben Mershon, shooting with intent to wound or kill.

Hiram Reed, burglary.

Jesse Niece, shooting with intent to kill.

William Johnson, burglary.

Nancy Saylon, disturbing a religious meeting.

J. M. Odell, selling bad meat, two cases.

Susie Koch, disturbing religious meeting.

Samuel McCoy, assault.

Charles D. Moran, failure to provide.

Elmer Price, bootlegging.

Lillie B. McLaughlin, attempting to provoke breach of peace.

William Gregory, stealing skunk hides—two cases.

Oscar Spence, disturbing religious meeting.

Tracy Gilkerson, disturbing religious meeting.

Joseph King, abandoning family.

Marshal C. Reinecke, rape.

John Fuhr, petit larceny.

Sherman Capes, non-support.

The following cases were certified up from the probate court:

Joe Jewett, for slander and for attempting to provoke breach of peace.

James McGraw, trespassing.

J. F. Windle, peace warrant.

Hotel Is Opened

The Hotel Norfolk was formally opened today and had a number of guests. Everything is painted and varnished, new oil cloth put down, and it is like a new hotel. J. B. Frostick is the landlord and Mr. Darragh clerk. Roger Gillen, a young colored man, is porter.

NEW MAN IN CHARGE

The B. & O. S-W. is playing a "Finnegan" game in regard to local yardmasters, a fourth man having been appointed to the place in the past two weeks. Emmett Schaefer, a fast line conductor of Chillicothe, is the latest to get the appointment, he relieving Harry Kemp, who just assumed the post Saturday. Reduction in forces is responsible for the numerous changes.

LEASES RECORDED FOR THE "HAAS" BUILDING

The lease the Haas Clothing Company has secured on the Haldeman building, at Fifth and Chillicothe streets, was recorded Monday. This firm subleases the south side of the first floor and the two top floors to the Style Shop, owned by Marcus, Archie and Louis Goodman and Simon Straus. Mr. Haas is to pay a yearly rental of $2,700 for the entire building and the Style Shop is to pay him $2,000 for their portion of the building.

The Haas Clothing Company is to keep the building in repair, pay the taxes, insurance and water rent.

NEW CREWS ON N. & W.

Three new crews were put on the N. & W. Monday to handle the rush of business. There was a general pick-up in business all along the line.

Seventy-five trains were handled in the local yards Sunday and 50 on Monday. Thousands of tons of coal are being shipped from the West Virginia coal fields.

TO TALK ON SOCIALISM

Prof. James E. Haggerty, of the Ohio State University, will deliver an address on Socialism Sunday evening next, at St. John's hall, Sixth street, just beyond Gay, under the auspices of the Social Service League. The doors will be open to all.

Cars Derailed.

A. B. & O. S.-W. freight train derailed three cars at Ross, west of Athens Sunday evening, greatly delaying passenger traffic on the main line.

GETS A CAR OF HUDSONS

Walter Patterson received a carload of Hudson machines today.

Games Cancelled.

The games scheduled here Thursday and Friday with the Battle Creek, Mich., team were cancelled Monday by Manager Ed McKernan of the latter club. His team is training at Maysville and he has so many cripples that he would not have a full team to play here this week.

Will Have Try Out.

George Buckley and Harry Carver, East End ball players, went to Ironton today for a try out with the club in that city.

No Danger Of Rabies

The two little children, Mildred, daughter of Mr. and Mrs. Stanley Prichard, and Margaret, daughter of Mr. and Mrs. B. M. Daniels, of Jackson street, who were several weeks ago bitten by a mad dog, responded to the treatment given them and have entirely recovered from the wounds.

The attending physician states that there is now no danger of rabies.

All Mus Be Duly Elected

Democrats should bear in mind that under the primary law all precinct committeemen and delegates to county conventions must be elected.

That means petitions must be got out for them, signed and duly filed with the board of elections, not later than next Sunday.

This means considerable work to be done in a short time, but it is to be hoped the Democrats will not neglect such an important duty. This is the year of great opportunity for the Democracy, and every man must be on duty and awake to take the utmost advantage of that opportunity.

Miss Katherine Morris, of Union street, who has been ill with typhoid fever for ve weeks, is slowly improving.

CARPETS, RUGS, LACE CURTAINS

9x12	Brussels	$ 8.75 and up
9x12	Velvets	12.00 and up
9x12	Axminster's	13.75 and up
9x12	Wilton Velvets	18.50 and up
9x12	Royal Wiltons	26.50 and up
27x60	Velvet Rugs	1.68 and up
9x12	Matting Rugs	2.75 and up
Lace Curtains		60c and up
Go-Carts, Folding Wagner		3.75 and up
Iron Beds		1.98 and up
Gas Ranges		8.90 and up
Refrigerators, white enameled		5.85 and up

Out of the high-priced business district you will always find that we undersell and maintain our reputation of the best values in the city.

The East End Furniture Company

11TH and LAWSON STS. SIMPSON BLOCK

TO-NIGHT TO-NIGHT TO-NIGHT

Last Chance to buy at the Haas Clothing Company Sale. Any Suit in the house former prices $20 to $30 until 11 p. m. for only $7.50

The Haas Clothing Company will close its doors tonight forever. This is your last chance to provide for your summer needs at little cost.

CORNER CHILLICOTHE AND FIFTH STREETS **THE HAAS CLOTHING COMPANY** CORNER CHILLICOTHE AND FIFTH STREETS

SEARL BEAT OSBORN IN LAWYERS VOTING

In so far as George M. Osborn and Clint M. Searl are concerned, the battle for the endorsement of the Scioto county Republicans for common pleas judge is settled. Osborn is out of the race and Searl is in to win the nomination.

As stated Saturday Osborn and Searl decided to leave the matter of which should be a candidate to the Republican lawyers of the city and they went around with a tin box gathering up the sealed ballots of their fellow members of the bar. The ballot box was opened Monday and it was found the Searl had a majority. Seventeen favoring him while only 13 favored Osborn. According to the agreement Osborn drops out of the race.

This is the second time Osborn has been stung in this sort of a vote. He lost out once before by a narrow margin.

There is still another Republican candidate here, however, in the person of Judge W. D. James. Ask about his intentions Monday Judge James said that he was just as much of a candidate as he ever was and that there had been no arrangement or understanding between himself and Mr. Searl. He did not know whether or not there would be a similar vote.

$500.00 in Cash Prizes—An Unusual Offer of a Prominent Manufacturer

It is not every day that American housewives have an opportunity to compete for $500.00 in cash prizes without the necessity of buying one dollar's worth of merchandise.

But this is a part of the plan of the great Tag Sale that is being held this week at Steinkamp's. This great Tag Sale is one of the most unique features in merchandising that has ever been offered by our local merchants, and it is a part of the great national movement to make kitchen work easier for the American housewives.

Domestic science authorities figure that the average women takes about 3,000 steps every day that are unnecessary, and that could be easily avoided by us of a McDougall Kitchen Cabinet.

If you wish to secure one of the cash prizes mentioned above, and are interested in making your house work easier, you should call at Steinkamp's and ask to be shown the complete display of kitchen cabinets, and at the same time get a copy of the rules governing the prize contest which can only be secured at the store.

Save money by trading at Lehman's.

EAKMAN'S CANDIDACY AS SEEN BY MR. MOORE

The following letter received by The Times Monday from E. H. Moore, chairman of the Harmon campaign bureau in Columbus is self explanatory:

Columbus, O., April 13, 1912.
Editor Portsmouth, Times, Portsmouth, Ohio.

Dear Sir—I understand that the rumor is being industriously circulated in the Tenth district that the candidacy of Dr. W. S. Eakman of Lawrence county, for national delegate, has not the approval of the friends of Governor Harmon.

Speaking on behalf of the committee of which I have the honor to be chairman, I want to say that it not only has the entire approval of such committee, but that it was at our request that Lawrence county presented a candidate.

We did this because we understood that Lawrence county had not had representation in a Democratic National Convention in the last sixteen years, and that under the rule of comity that generally prevails in such matters between the various counties in a district, this honor is this year due to Lawrence county.

Will you kindly publish this statement, in order that the unfounded rumor referred to may be corrected?

Yours very sincerely,
EDMOND H. MOORE.

Fire At The Star Theatre Tonight

The most exciting and thrilling production of its kind, "The Nation's Greatest Fires," featuring some of Chicago's and New York's great fires, will be offered at The Star, Monday and Tuesday. These remarkable pictures have proven a sensation wherever shown, as they afford one the opportunity of witnessing two of the greatest fire departments in the world in their great fight with the flames. A special company presents these pictures, reproducing all of the natural sound effects, making them realistic in the extreme.

9x12 Brussels Rug, $8.75, at East End Furniture Co. See large ad.

May Be A Candidate.

The Irontonian says that Dr. William Shattuck, of Ironton, may be a candidate for delegate to the Republican national convention from this district as a Roosevelt man.

Sink In Grade.

A two foot sink in the public landing has occurred above the foot of Jefferson street. It extends from the sanitary sewer yend fifty yards northeast.

Looking For A Strange Negro

Police are looking for a strange negro who in the past few days sold some valuable silverware and clothes to Mrs. W. A. Holmes, wife of a secondhand dealer. The fellow is thought to have stolen the goods which he sold very cheap.

SHOE COMPANY IS SUED

The Portsmouth Shoe Co. was made defendant in an action filed in common pleas court Monday by Traugott Schmidt & Sons through their attorneys, Milner, Miller & Searl.

The plaintiff is a Detroit firm and is suing to recover $2929.06 alleged to be due for goods sold and delivered to defendants.

"Equity" Gas Ranges are sold by the following live dealers:
Peerless House Furnishing Co.
Hicks Hardware Co.
A. Steinkamp.
Hansen Furniture Co.
L. E. D. Anderson.
Schmidt & Watkins.
Tritschetler & Co.

9x12 Brussels Rug, $8.75, at East End Furniture Co. See large ad.

Bargains await you at Lehman's.

FR. VAUGHN MAY COME

The Scioto County Federation of Catholic Societies is making an effort to secure Rev. Father Bernard Vaughn, noted English priest, for a lecture here on Socialism. Father Vaughn is to speak in Cincinnati next Sunday for the benefit of the Good Samaritan hospital. He has been addressing some monster meetings in New York city in the past few weeks.

Big Sale For The Girl Of My Dreams

The seat sale of "The Girl of My Dreams" opened with a rush Monday, and at noon had exceeded by $100 the entire first day's sale of the previous engagement. This insures the largest and most fashionable audience of the season.

There are still many of the best seats left ranging in prices from 75c to $1.50 and a few $2 seats.

"The Girl of My Dreams" is guaranteed to be the classiest show that has been here this season. It's best guarantee is that most of those who saw it before are going again, and all who were there have a good word for it. Ask any of them.

Managers Tynes & Taylor will refund the money to any dissatisfied patron.

Specials at the Lyric.

The Lyric tonight offers three especially good films. "The Road Agent's Love" is a great Western drama. "Rowdy and His Pal" is a riot of fun and you will laugh at "De Bromptom's Age Adjuster," if you never laughed before. A good song also.

GREAT FISHERMAN

Druggist Adam Reeg and Judge T. C. Beatty arose at 3:30 Monday morning for their initial fishing trip of the season. They spent several hours at the head of Washington street but the only bite they got was when a water dog nibbled at their bait and both were frightened out of their wits and beat a hasty retreat.

Got Scared At Ed's Brick

Frank McDonald, of Gay street, got gay Sunday, and while feeling like a fighting cock, went to the home of Ed Goodpaster, on Twelfth street, and said he was going to clean up the place.

Ed picked up a brick, which seemed to look too threatening to McDonald, who started to run, and the last seen of him he was going out Twelfth street.

MERIT IN MEDICINE

The continued success of a medicine depends entirely upon its merit. For nearly forty years Lydia E. Pinkham's Vegetable Compound has been demonstrating its worth among women, as the greatest of all remedies for female ills, and the tremendous volume of letters on file in the Pinkham laboratory at Lynn, Mass., from grateful women in all parts of the United States and Canada, are ample proof of its merit.

Lydia E. Pinkham's Vegetable Compound is a good, old fashioned remedy and enormous quantities of roots and herbs are used every year in making it the standard remedy for female ills.

9x12 Brussels Rug, $8.75, at East End Furniture Co. See large ad.

Storage and Packing

First-class accommodation at reasonable rates for storing household goods.

Expert furniture packers and shippers.

Portsmouth Storage & Auction Co.
46 Gallia St. Home phone 401

GEO. PFEIFFER
FUNERAL DIRECTOR AND EMBALMER
Corner Fifth and Chillicothe.
Home Phone 241
Bell Phone 331-L
LADY EMBALMER.

Morse's and Lowney's Fine Chocolates. Fresh Supply.
Miller's Pharmacy
Corner Ninth and Waller
Near N. & W. Depot.

EASTER POST CARDS
AND BOOKLETS
ACKLEY
717 Second Street.

Raymond, the little son of Mr. and Mrs. William Johnson, of Union street, is very ill, threatened with pneumonia. Mrs. Johnson, who has been ill with nervous prostration, is slightly improved.

Mrs. Earl Eastwood, of East Third street, is quite ill with tuberculosis.

Hurry--
If you haven't yet attended our Co-operative Tag Sale of
McDOUGALL Kitchen Cabinets
Come to our store today.
Every visitor has an equal chance for the
$500 Cash Prize
Nothing to buy.
A. Steinkamp & Co.

Have You A Want?---Fill It With A Times Want.

SAMPLE SUIT SALE
...At...
New Idea Clothing Co.

45 Fine Sample Suits
All new styles, only one of a kind, all different colors.
Regular value $20.00
Your choice **$15.00**
COME EARLY THIS WEEK IF YOU WANT ONE.

New Idea Clothing Co.
AL HAMMEL, Manager. 306 Chillicothe Street

Takes Position.

Charles Bishop of Second St., has taken a position with Frank Hook, contracting tinner.

9x12 Brussels Rug, $8.75, at East End Furniture Co. See large ad.

CHARLES D. SCUDDER
General Insurance
And Real Estate
ROOM 8, DAMARIN BLOCK

BICYCLES

You should have one of Prichard's new bicycles and not walk yourself to death. You can do a better day's work. You can eat your dinner at home. You can save street car fare. You can save time at every end. By doing better work your wages will be increased and by saving time and street car fare you are making money at both ends. A good wheel can be bought for $25.00 to $50.00.

And if unable to pay all cash we have terms to offer you that makes the wheel pay for itself.

REPAIR YOUR OLD WHEEL

Yes, we will either repair your present wheel or trade it in on a new one.

DON'T WAIT

But come at once and select one as we have just received 150 new wheels; any color or price.

R. S. Prichard
839-841 GALLIA STREET

Grimes-Duvendeck Service Agency

MAKING A BUSINESS OF SERVING THE MANUFACTURER, RETAIL MERCHANT, THE INDIVIDUAL.

Successors to the Letter Shop.
Are now installed at

426 Masonic Temple
X 655

WORRYING About the PEOPLE

is a little advise we give to some of our competitors who are finding fault because we cut the price of our suits too early to suit them. Well, we presume they feel that they should have been consulted in the matter. "It's too bad," we did not mean to be rude, and if you will forgive us this time, why maybe next time we will ask your permission and maybe not—the chances are not—but since we have transgressed we must carry it through or else you may be tempted to expose us again. Therefore our cut prices on Suits and Coats still goes on.

DON'T SIT UP NIGHTS and Worry About the People

getting a square deal. Be a good fellow and fall in line, and as for the people getting a square deal don't worry they are fully capable of judging whether they are getting it or not. In the meantime we are selling $25.00 Whipcord Suits for... $16.50

All Wool Serges in Tan, Cream, Navy and Black, $15.00 to $20.00 values for only ... $12.50

$12.50 and $13.50 Fancy Mixtures, Satin lined, all new creations for only ... $9.95

All our $10.00 Serge Coats for only ... $7.50

All our $12.50 Serge and Fancy Mixture Coats go at only ... $9.95

All our $15.00 Coats including Cream Serges, Diagonals and Reversible Materials for ... $11.95

All $7.50 Junior Coats reduced to only ... $4.98

All our $9.00 Junior Coats reduced to only ... $6.95

All $5.00 Skirts including Cream and Tan Serges and Panamas and Voiles only ... $3.98

All our $6.50 and $7.50 Fancy Mixtures and Serge Skirts and Voiles at only ... $4.98

All in all you will find this a pretty good store to trade in and doing things to suit the public is the policy of

THE ATLAS TRADING CO.
603 CHILLICOTHE STREET